

Robbins, Katherine
464 Starks Road
New Sharon ME 04955

B2557P221 B3871P14

Inspection Witnessed By:

X

Date

No./Date	Description	Date Insp.

Notes:

1/24 - LD EST ALL DATA = NT, EF, EST IF, LOCATION = SOLAR FIELD ABUTTS PROP.
7/24 - MK CALLBACK EA-, IP. FULL INT RENO - LONG TERM PROJECT. SECOND FLOOR GUTTED TO STUDS. MINIMAL ELEC + PLUM FINISH. SUBFLOOR THRU. SOME DRYWALL. NO TRIM/PAINT. FOUND SUPPORTED BY SOME CONC B. ROOF 20% METAL. FGR ROOF CAVED = NV. CHK 2025 FOR PROGRESS. 1 WOODSTOVE

New Sharon

Property Data			Assessment Record																																																																																																																																																																																																																								
Neighborhood 4 NBHD 4			Year	Land	Buildings	Exempt	Total																																																																																																																																																																																																																				
Tree Growth Year 0			2011	53,800	96,910	0	150,710																																																																																																																																																																																																																				
1ST MORTGAGE 0			2012	53,800	96,910	0	150,710																																																																																																																																																																																																																				
2ND MORTGAGE 0			2013	53,800	96,910	0	150,710																																																																																																																																																																																																																				
Zone/Land Use 1 New Sharon all			2014	53,800	96,910	0	150,710																																																																																																																																																																																																																				
Secondary Zone			2015	53,800	96,910	0	150,710																																																																																																																																																																																																																				
Topography			2016	53,800	74,540	0	128,340																																																																																																																																																																																																																				
1.Level 4.Below St 7.LevelBog			2017	53,800	74,540	0	128,340																																																																																																																																																																																																																				
2.Rolling 5.Low 8.			2018	53,800	74,540	0	128,340																																																																																																																																																																																																																				
3.Above St 6.Swampy 9.			2019	53,800	74,540	0	128,340																																																																																																																																																																																																																				
Utilities			2020	53,800	74,540	0	128,340																																																																																																																																																																																																																				
1.Public 4.Dr Well 7.Cesspool			2021	53,800	74,540	0	128,340																																																																																																																																																																																																																				
2.Water 5.Dug Well 8.			2022	53,800	74,540	0	128,340																																																																																																																																																																																																																				
3.Sewer 6.Septic 9.Non			2023	53,800	74,540	0	128,340																																																																																																																																																																																																																				
Street			2024	64,170	359,770	25,000	398,940																																																																																																																																																																																																																				
1.Paved 4.Proposed			<table border="1"> <thead> <tr> <th colspan="4">Land Data</th> </tr> <tr> <th rowspan="2">Front Foot</th> <th rowspan="2">Type</th> <th colspan="2">Effective</th> <th colspan="2">Influence</th> <th rowspan="2">Influence Codes</th> </tr> <tr> <th>Frontage</th> <th>Depth</th> <th>Factor</th> <th>Code</th> </tr> </thead> <tbody> <tr> <td>11.Com-Site</td> <td></td> <td></td> <td></td> <td>%</td> <td></td> <td>1.Unimproved</td> </tr> <tr> <td>12.Ind-Site</td> <td></td> <td></td> <td></td> <td>%</td> <td></td> <td>2.Excess Frtg</td> </tr> <tr> <td>13.Res-Site PR</td> <td></td> <td></td> <td></td> <td>%</td> <td></td> <td>3.Topography</td> </tr> <tr> <td>14.Res-Site DR</td> <td></td> <td></td> <td></td> <td>%</td> <td></td> <td>4.Size/Shape</td> </tr> <tr> <td>15.Res-Site RMT</td> <td></td> <td></td> <td></td> <td>%</td> <td></td> <td>5.Access</td> </tr> <tr> <td></td> <td></td> <td></td> <td></td> <td>%</td> <td></td> <td>6.Restriction</td> </tr> <tr> <td></td> <td></td> <td></td> <td></td> <td>%</td> <td></td> <td>7.Open Space</td> </tr> <tr> <td></td> <td></td> <td></td> <td></td> <td>%</td> <td></td> <td>8.View/Environ</td> </tr> <tr> <td></td> <td></td> <td></td> <td></td> <td>%</td> <td></td> <td>9.Fract Share</td> </tr> <tr> <td></td> <td></td> <td></td> <td></td> <td>%</td> <td></td> <td>Acres</td> </tr> <tr> <td></td> <td></td> <td></td> <td></td> <td>%</td> <td></td> <td>30.Rear Land >10</td> </tr> <tr> <td></td> <td></td> <td></td> <td></td> <td>%</td> <td></td> <td>31.Tillable</td> </tr> <tr> <td></td> <td></td> <td></td> <td></td> <td>%</td> <td></td> <td>32.Pasture</td> </tr> <tr> <td></td> <td></td> <td></td> <td></td> <td>%</td> <td></td> <td>33.Orchard</td> </tr> <tr> <td></td> <td></td> <td></td> <td></td> <td>%</td> <td></td> <td>34.Softwood F&O</td> </tr> <tr> <td></td> <td></td> <td></td> <td></td> <td>%</td> <td></td> <td>35.Mixed Wood F&O</td> </tr> <tr> <td></td> <td></td> <td></td> <td></td> <td>%</td> <td></td> <td>36.Hardwood F&O</td> </tr> <tr> <td></td> <td></td> <td></td> <td></td> <td>%</td> <td></td> <td>37.Softwood TG</td> </tr> <tr> <td></td> <td></td> <td></td> <td></td> <td>%</td> <td></td> <td>38.Mixed Wood TG</td> </tr> <tr> <td></td> <td></td> <td></td> <td></td> <td>%</td> <td></td> <td>39.Hardwood TG</td> </tr> <tr> <td></td> <td></td> <td></td> <td></td> <td>%</td> <td></td> <td>40.Wasteland</td> </tr> <tr> <td></td> <td></td> <td></td> <td></td> <td>%</td> <td></td> <td>41.Open Space</td> </tr> <tr> <td></td> <td></td> <td></td> <td></td> <td>%</td> <td></td> <td>42.Mobile Home Si</td> </tr> <tr> <td></td> <td></td> <td></td> <td></td> <td>%</td> <td></td> <td>43.Condo Site</td> </tr> <tr> <td></td> <td></td> <td></td> <td></td> <td>%</td> <td></td> <td>44.Lot Improvemen</td> </tr> <tr> <td></td> <td></td> <td></td> <td></td> <td>%</td> <td></td> <td>45.Subdivision Lo</td> </tr> <tr> <td></td> <td></td> <td></td> <td></td> <td>%</td> <td></td> <td>46.Golf Course</td> </tr> <tr> <td colspan="2"></td> <td colspan="2">Total Acreage</td> <td colspan="3">31.00</td> <td></td> </tr> </tbody> </table>					Land Data				Front Foot	Type	Effective		Influence		Influence Codes	Frontage	Depth	Factor	Code	11.Com-Site				%		1.Unimproved	12.Ind-Site				%		2.Excess Frtg	13.Res-Site PR				%		3.Topography	14.Res-Site DR				%		4.Size/Shape	15.Res-Site RMT				%		5.Access					%		6.Restriction					%		7.Open Space					%		8.View/Environ					%		9.Fract Share					%		Acres					%		30.Rear Land >10					%		31.Tillable					%		32.Pasture					%		33.Orchard					%		34.Softwood F&O					%		35.Mixed Wood F&O					%		36.Hardwood F&O					%		37.Softwood TG					%		38.Mixed Wood TG					%		39.Hardwood TG					%		40.Wasteland					%		41.Open Space					%		42.Mobile Home Si					%		43.Condo Site					%		44.Lot Improvemen					%		45.Subdivision Lo					%		46.Golf Course			Total Acreage		31.00			
Land Data																																																																																																																																																																																																																											
Front Foot	Type	Effective						Influence		Influence Codes																																																																																																																																																																																																																	
		Frontage						Depth	Factor		Code																																																																																																																																																																																																																
11.Com-Site				%		1.Unimproved																																																																																																																																																																																																																					
12.Ind-Site				%		2.Excess Frtg																																																																																																																																																																																																																					
13.Res-Site PR				%		3.Topography																																																																																																																																																																																																																					
14.Res-Site DR				%		4.Size/Shape																																																																																																																																																																																																																					
15.Res-Site RMT				%		5.Access																																																																																																																																																																																																																					
				%		6.Restriction																																																																																																																																																																																																																					
				%		7.Open Space																																																																																																																																																																																																																					
				%		8.View/Environ																																																																																																																																																																																																																					
				%		9.Fract Share																																																																																																																																																																																																																					
				%		Acres																																																																																																																																																																																																																					
				%		30.Rear Land >10																																																																																																																																																																																																																					
				%		31.Tillable																																																																																																																																																																																																																					
				%		32.Pasture																																																																																																																																																																																																																					
				%		33.Orchard																																																																																																																																																																																																																					
				%		34.Softwood F&O																																																																																																																																																																																																																					
				%		35.Mixed Wood F&O																																																																																																																																																																																																																					
				%		36.Hardwood F&O																																																																																																																																																																																																																					
				%		37.Softwood TG																																																																																																																																																																																																																					
				%		38.Mixed Wood TG																																																																																																																																																																																																																					
				%		39.Hardwood TG																																																																																																																																																																																																																					
				%		40.Wasteland																																																																																																																																																																																																																					
				%		41.Open Space																																																																																																																																																																																																																					
				%		42.Mobile Home Si																																																																																																																																																																																																																					
				%		43.Condo Site																																																																																																																																																																																																																					
				%		44.Lot Improvemen																																																																																																																																																																																																																					
				%		45.Subdivision Lo																																																																																																																																																																																																																					
				%		46.Golf Course																																																																																																																																																																																																																					
		Total Acreage		31.00																																																																																																																																																																																																																							
TG PLAN YEAR 0																																																																																																																																																																																																																											
Tif District # 0																																																																																																																																																																																																																											
Sale Data																																																																																																																																																																																																																											
Sale Date 11/14/2016																																																																																																																																																																																																																											
Price 120,000																																																																																																																																																																																																																											
Sale Type																																																																																																																																																																																																																											
Land & Buildings																																																																																																																																																																																																																											
1.Land 4.Mobile 7.C/I L&B																																																																																																																																																																																																																											
2.L&B 5.Other 8.																																																																																																																																																																																																																											
3.Bundling 6.C/I Land 9.																																																																																																																																																																																																																											
Financing																																																																																																																																																																																																																											
1.Convent 4.Seller 7.																																																																																																																																																																																																																											
2.FHA/VA 5.Private 8.																																																																																																																																																																																																																											
3.Assumed 6.Cash 9.Unknown																																																																																																																																																																																																																											
Validity																																																																																																																																																																																																																											
1.Valid 4.Split 7.Renovate																																																																																																																																																																																																																											
2.Related 5.Partial 8.Other																																																																																																																																																																																																																											
3.Distress 6.Exempt 9.																																																																																																																																																																																																																											
Verified																																																																																																																																																																																																																											
5 Public Record																																																																																																																																																																																																																											
1.Buyer 4.Agent 7.Family																																																																																																																																																																																																																											
2.Seller 5.Pub Rec 8.Other																																																																																																																																																																																																																											
3.Lender 6.MLS 9.																																																																																																																																																																																																																											
Fract. Acre																																																																																																																																																																																																																											
21.Homesite (Frac																																																																																																																																																																																																																											
22.Basemat (Frac																																																																																																																																																																																																																											
23.Misc (Frac)																																																																																																																																																																																																																											
Acres																																																																																																																																																																																																																											
24.Homesite																																																																																																																																																																																																																											
25.Basemat																																																																																																																																																																																																																											
26.Not Used																																																																																																																																																																																																																											
27.Not Used																																																																																																																																																																																																																											
28.Rear Land <5																																																																																																																																																																																																																											
29.Rear Land 5-10																																																																																																																																																																																																																											

New Sharon

Map Lot 19-01-01

Account 447

Location 464 Starks Road

Card 1

Of 1

10/16/2024

Building Style 5 Garrison/Colonial	SF Bsmt Living 0	Layout 1 Typical
1.Conv. 5.Garrison 9.Other	Fin Bsmt Grade 0 0	1.Typical 4. 7.
2.Ranch 6.Split 10.Gar/Apt	Secondary Heat 0	2.Inadeq 5. 8.
3.R Ranch 7.Contemp 11.Cottage	Heat Type 0% 9 Not Heated	3.Poor 6. 9.
4.Cape 8.Log 12.Dblewid	1.HWBB 5.FWA 9.No Heat	Attic 9 None
Dwelling Units 1	2.HWCI 6.GravWA 10.Radiant	1.1/4 Fin 4.Full Fin 7.
Other Units 0	3.H Pump 7.Electric 11.	2.1/2 Fin 5.FI/Stair 8.
Stories 2 Two Story	4.Steam 8.FI/Wall 12.	3.3/4 Fin 6. 9.None
1.1 4.1.5 7.	Cool Type 0% 9 None	Insulation 4 Minimal
2.2 5.1.75 8.	1.Refrig 4.W&C Air 7.	1.Full 4.Minimal 7.
3.3 6.2.5 9.	2.Evapor 5. 8.	2.Heavy 5. 8.
Exterior Walls 1 Wood Siding	3.H Pump 6. 9.None	3.Capped 6. 9.None
1.Wood 5.Stucco 9.Other	Kitchen Style 2 Typical	Unfinished % 0%
2.Vin/Al 6.Brick 10.Cement	1.Modern 4.Obsolete 7.	Grade & Factor 3 Average 100%
3.Compos. 7.Stone 11.	2.Typical 5. 8.	1.E Grade 4.B Grade 7.
4.Asbestos 8.Concrete 12.	3.Old Type 6. 9.None	2.D Grade 5.A Grade 8.SC Grade
Roof Surface 7 Standing Seam	Bath(s) Style 2 Typical Bath(s)	3.C Grade 6.AA Grade 9.Same
1.Asphalt 4.Composit 7.SS	1.Modern 4.Obsolete 7.	SQFT (Footprint) 1872
2.Slate 5.Wood 8.	2.Typical 5. 8.	Condition 2 Fair
3.Metal 6.Roll Roo 9.	3.Old Type 6. 9.None	1.Poor 4.Avg 7.V G
SF Masonry Trim 0	# Rooms 10	2.Fair 5.Avg+ 8.Exc
Solar Voltaic 0	# Bedrooms 6	3.Avg- 6.Good 9.Same
OPEN-4-CUSTOM 0	# Full Baths 2	Phys. % Good 0%
Year Built 1830	# Half Baths 2	Funct. % Good 90%
Year Remodeled 0	# Addn Fixtures 1	Functional Code 8 Incomplete
Foundation 3 Brick &/or Stone	# Fireplaces 0	1.Incomp 4.Delap 7.No Power
1.Concrete 4.Wood 7.	 <p>TRIO Software A Division of Harris Computer Systems</p>	2.O-Built 5.Bsmt 8.No Power
2.C Block 5.Slab 8.		3.Damage 6.Common 9.No Power
3.Br/Stone 6.Piers 9.		Econ. % Good 100%
Basement 2 1/2 Basement		Economic Code Location
1.1/4 Bmt 4.Full Bmt 7.		0.None 3.No Power 7.
2.1/2 Bmt 5.None 8.		1.Location 4.General 8.
3.3/4 Bmt 6. 9.None		2.Encroach 9.None 9.
Bsmt Gar # Cars 0		Entrance Code Interior Inspect
Wet Basement 3 Wet Basement		1.Interior 4.Vacant 7.
1.Dry 4. 7.		2.Period 5.Estimate 8.
2.Damp 5. 8.	3.Inform 6.Reviewed 9.	
3.Wet 6. 9.	Information Code 1 Owner	
	1.Owner 4.Agent 7.	
	2.Relative 5.Estimate 8.	
	3.Tenant 6.Other 9.	

Date Inspected 7/22/2024

Additions, Outbuildings & Improvements

Type	Year	Units	Grade	Cond	Phys.	Funct.	Sound Value
81 Pole Barn	1980	4455	3 100	2	0 %	100 %	
80 Barn	1940	4400	3 100	2	0 %	100 %	
24 Frame Shed	1940	554	3 100	1	0 %	100 %	
22 Encl Frame Porch	0	360	0 0	0	0 %	100 %	
21 Open Frame	0	460	0 0	0	0 %	100 %	
1 One Story Frame	0	224	0 0	0	0 %	100 %	
61 Canopy	1940	1080	3 100	2	0 %	100 %	
					%	%	
					%	%	
					%	%	

19-01-01

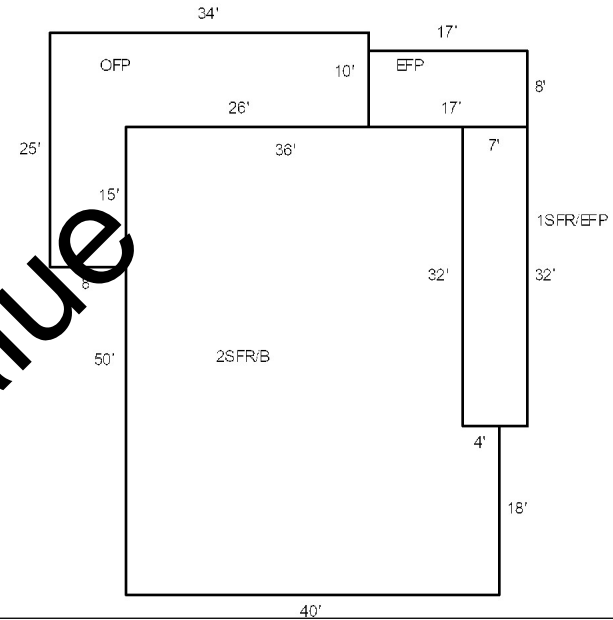

Proposed Value



- 1.One Story Fram
- 2.Two Story Fram
- 3.Three Story Fr
- 4.1 & 1/2 Story
- 5.1 & 3/4 Story
- 6.2 & 1/2 Story
- 21.Open Frame Por
- 22.Encl Frame Por
- 23.Frame Garage
- 24.Frame Shed
- 25.Frame Bay Wind
- 26.1SFr Overhang
- 27.Unfin Basement
- 28.Unfinished Att
- 29.Finished Attic