

Lachance, Anne E
624 Mile Hill Rd
New Sharon ME 04955

B4616P180

Previous Owner
Blood, Shirley A
Blood, Charles A
204 MAIN STREET
FARMINGTON ME 04938
Sale Date: 2/22/2024

Inspection Witnessed By:

X Date

No./Date	Description	Date Insp.

Notes:

5/24 - LD EA+, EST IA, NO UPDATES BUT WELL KEPT,
KNOTTY PINE FIRST FLOOR, CARPET THRU OUT, W/O
BSMNT, RECENTLY SOLD
7/24 - PB SALES REVIEW, 2BR SEPTIC DESIGN

New Sharon

Property Data			Assessment Record				
Neighborhood 4 NBHD 4			Year	Land	Buildings	Exempt	Total
Tree Growth Year 0			2011	27,600	209,980	16,000	221,580
1ST MORTGAGE 0			2012	27,600	209,980	16,000	221,580
2ND MORTGAGE 0			2013	27,600	209,980	16,000	221,580
Zone/Land Use 1 New Sharon all			2014	27,600	209,980	16,000	221,580
Secondary Zone			2015	27,600	209,980	16,000	221,580
Topography 4 Below Street			2016	27,600	213,440	21,000	220,040
1.Level 4.Below St 7.LevelBog			2017	27,600	213,440	26,000	215,040
2.Rolling 5.Low 8.			2018	27,600	213,440	26,000	215,040
3.Above St 6.Swampy 9.			2019	27,600	213,440	26,000	215,040
Utilities 4 Drilled Well 6 Septic System			2020	27,600	213,440	31,000	210,040
1.Public 4.Dr Well 7.Cesspool			2021	27,600	213,440	31,000	210,040
2.Water 5.Dug Well 8.			2022	27,600	213,440	27,590	213,450
3.Sewer 6.Septic 9.Non			2024	37,040	344,480	0	381,520
Street 1 Paved							
1.Paved 4.Proposed							
2.Semi Imp 5.R/O/W							
3.Gravel 6. 8.No							
TG PLAN YEAR 0							
Tif District # 0							
Sale Date 2/22/2024							
Price 318,000							
Sale Type Land & Buildings							
1.Land 4.Mobile 7.C/I L&B							
2.L&B 5.Other 8.							
3.Bundling 6.C/I Land 9.							
Financing 5 Private Finance							
1.Convent 4.Seller 7.							
2.FHA/VA 5.Private 8.							
3.Assumed 6.Cash 9.Unknown							
Validity 1 Arms Length Sale							
1.Valid 4.Split 7.Renovate							
2.Related 5.Partial 8.Other							
3.Distress 6.Exempt 9.							
Verified 5 Public Record							
1.Buyer 4.Agent 7.Family							
2.Seller 5.Pub Rec 8.Other							
3.Lender 6.MLS 9.							

Land Data						
Front Foot	Type	Effective		Influence		Influence Codes
		Frontage	Depth	Factor	Code	
11.Com-Site				%		1.Unimproved
12.Ind-Site				%		2.Excess Frtg
13.Res-Site PR				%		3.Topography
14.Res-Site DR				%		4.Size/Shape
15.Res-Site RMT				%		5.Access
				%		6.Restriction
				%		7.Open Space
				%		8.View/Environ
				%		9.Fract Share
				%		30.Rear Land >10
				%		31.Tillable
				%		32.Pasture
				%		33.Orchard
				%		34.Softwood F&O
				%		35.Mixed Wood F&O
				%		36.Hardwood F&O
				%		37.Softwood TG
				%		38.Mixed Wood TG
				%		39.Hardwood TG
				%		40.Wasteland
				%		41.Open Space
				%		42.Mobile Home Si
				%		43.Condo Site
				%		44.Lot Improvemen
				%		45.Subdivision Lo
				%		46.Golf Course
Square Foot		Square Feet				
16.Not Used				%		
17.Not Used				%		
18.Not Used				%		
19.Not Used				%		
20.Residential-Si				%		
Fract. Acre		Acres/Sites				
21.Homesite (Frac	13	1.00	100	%	0	
22.Baslot (Fract	28	1.30	100	%	0	
23.Misc (Fract)				%		
Acres						
24.Homesite				%		
25.Baslot				%		
26.Not Used				%		
27.Not Used				%		
28.Rear Land <5				%		
29.Rear Land 5-10				%		
Total Acreage				2.30		

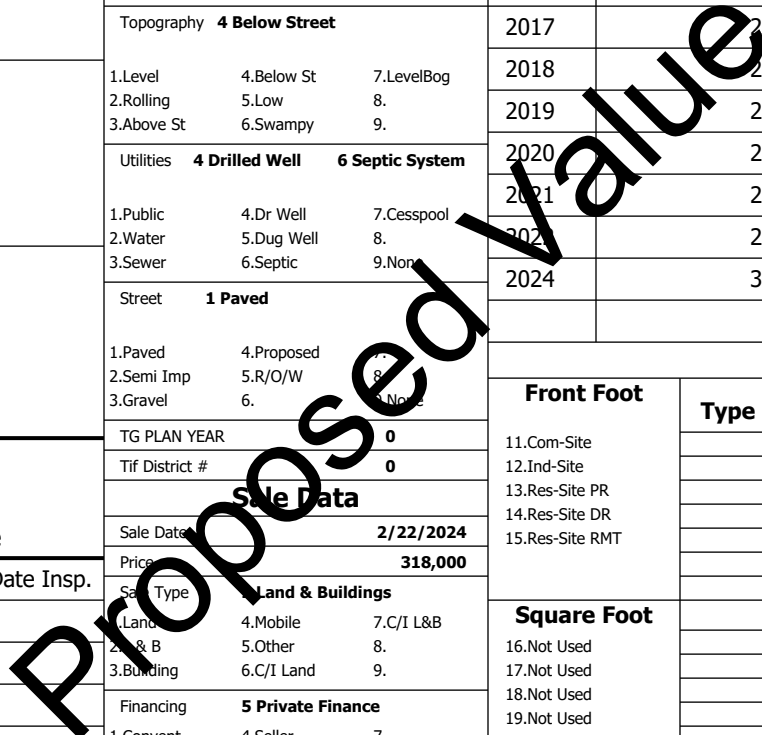

New Sharon

Map Lot 17-27-01

Account 88

Location 624 Mile Hill Road

Card 1

Of 1

10/16/2024

Building Style 4 Cape Cod	SF Bsmt Living 0	Layout 1 Typical
1.Conv. 5.Garrison 9.Other	Fin Bsmt Grade 0 0	1.Typical 4. 7.
2.Ranch 6.Split 10.Gar/Apt	Secondary Heat 0	2.Inadeq 5. 8.
3.R Ranch 7.Contemp 11.Cottage	Heat Type 100% 1 Hot Water BB	3.Poor 6. 9.
4.Cape 8.Log 12.Dblewid	1.HWBB 5.FWA 9.No Heat	Attic 9 None
Dwelling Units 1	2.HWCI 6.GravWA 10.Radiant	1.1/4 Fin 4.Full Fin 7.
Other Units 0	3.H Pump 7.Electric 11.	2.1/2 Fin 5.F/ Stair 8.
Stories 5 One & 3/4 Story	4.Steam 8.F/ Wall 12.	3.3/4 Fin 6. 9.None
1.1 4.1.5 7.	Cool Type 0% 9 None	Insulation 1 Full
2.2 5.1.75 8.	1.Refrig 4.W&C Air 7.	1.Full 4.Minimal 7.
3.3 6.2.5 9.	2.Evapor 5. 8.	2.Heavy 5. 8.
Exterior Walls 1 Wood Siding	3.H Pump 6. 9.None	3.Capped 6. 9.None
1.Wood 5.Stucco 9.Other	Kitchen Style 2 Typical	Unfinished % 0%
2.Vin/Al 6.Brick 10.Cement	1.Modern 4.Obsolete 7.	Grade & Factor 3 Average 100%
3.Compos. 7.Stone 11.	2.Typical 5. 8.	1.E Grade 4.B Grade 7.
4.Asbestos 8.Concrete 12.	3.Old Type 6. 9.None	2.D Grade 5.A Grade 8.SC Grade
Roof Surface 1 Asphalt Shingles	Bath(s) Style 2 Typical Bath(s)	3.C Grade 6.AA Grade 9.Same
1.Asphalt 4.Composit 7.SS	1.Modern 4.Obsolete 7.	SQFT (Footprint) 1584
2.Slate 5.Wood 8.	2.Typical 5. 8.	Condition 4 Average
3.Metal 6.Roll Roo 9.	3.Old Type 6. 9.None	1.Poor 4.Avg 7.V G
SF Masonry Trim 0	# Rooms 7	2.Fair 5.Avg+ 8.Exc
Solar Voltaic 0	# Bedrooms 2	3.Avg- 6.Good 9.Same
OPEN-4-CUSTOM 0	# Full Baths 2	Phys. % Good 0%
Year Built 2002	# Half Baths 1	Funct. % Good 100%
Year Remodeled 0	# Addn Fixtures 0	Functional Code 9 None
Foundation 1 Concrete	# Fireplaces 0	1.Incomp 4.Delap 7.No Power
1.Concrete 4.Wood 7.		2.O-Built 5.Bsmt 8.No Power
2.C Block 5.Slab 8.		3.Damage 6.Common 9.No Power
3.Br/Stone 6.Piers 9.		Econ. % Good 100%
Basement 4 Full Basement		Economic Code None
1.1/4 Bmt 4.Full Bmt 7.		0.None 3.No Power 7.
2.1/2 Bmt 5.None 8.		1.Location 4.General 8.
3.3/4 Bmt 6. 9.None		2.Encroach 9.None 9.
Bsmt Gar # Cars 0		Entrance Code 3 Information Only
Wet Basement 1 Dry Basement		1.Interior 4.Vacant 7.
1.Dry 4. 7.		2.Exterior 5.Estimate 8.
2.Damp 5. 8.	3.Information 6.Reviewed 9.	
3.Wet 6. 9.	Information Code 1 Owner	
	1.Owner 4.Agent 7.	
	2.Relative 5.Estimate 8.	
	3.Tenant 6.Other 9.	

17-27-01

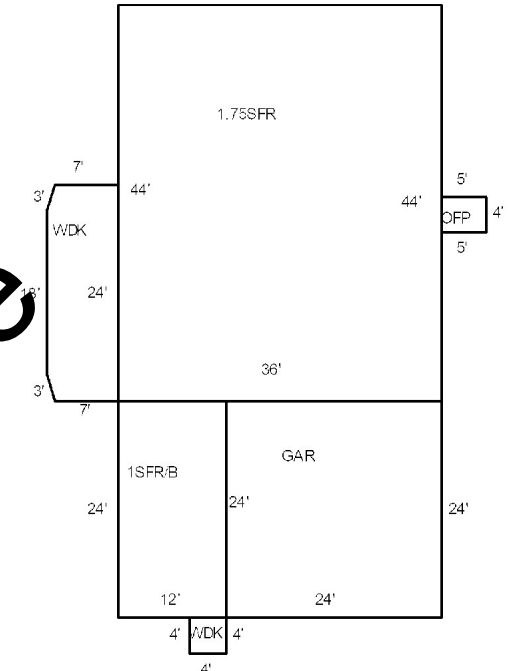

Date Inspected 5/10/2024

Additions, Outbuildings & Improvements

Type	Year	Units	Grade	Cond	Phys.	Funct.	Sound Value
1 One Story Frame	0	288	0 0	0	0 %	100 %	
27 Unfin Basement	0	288	0 0	0	0 %	100 %	
68 Wood Deck	0	203	0 0	0	0 %	100 %	
21 Open Frame	0	20	0 0	0	0 %	100 %	
23 Frame Garage	0	576	0 0	0	0 %	100 %	
					%	%	
					%	%	
					%	%	
					%	%	
					%	%	
					%	%	
					%	%	
					%	%	
					%	%	

- 1.One Story Fram
- 2.Two Story Fram
- 3.Three Story Fr
- 4.1 & 1/2 Story
- 5.1 & 3/4 Story
- 6.2 & 1/2 Story
- 21.Open Frame Por
- 22.Encl Frame Por
- 23.Frame Garage
- 24.Frame Shed
- 25.Frame Bay Wind
- 26.1SFr Overhang
- 27.Unfin Basement
- 28.Unfinished Att
- 29.Finished Attic