

Engler, David P  
 Hagerty, Lynn A  
 39 Myrics Street  
 Lakeville MA 02347

B1978P24

Property Data			Assessment Record																																																																																																																																																																																																																		
Neighborhood <b>5 NBHD 5</b>			Year	Land	Buildings	Exempt	Total																																																																																																																																																																																																														
Tree Growth Year <b>0</b>			2011	48,500	19,440	0	67,940																																																																																																																																																																																																														
1ST MORTGAGE <b>0</b>			2012	48,500	19,440	0	67,940																																																																																																																																																																																																														
2ND MORTGAGE <b>0</b>			2013	48,500	19,440	0	67,940																																																																																																																																																																																																														
Zone/Land Use <b>1 New Sharon all</b>			2014	48,500	19,440	0	67,940																																																																																																																																																																																																														
Secondary Zone			2015	48,500	19,440	0	67,940																																																																																																																																																																																																														
Topography <b>1 Level</b>			2016	48,500	19,440	0	67,940																																																																																																																																																																																																														
1.Level 4.Below St 7.LevelBog			2017	48,500	19,440	0	67,940																																																																																																																																																																																																														
2.Rolling 5.Low 8.			2018	38,600	16,890	0	55,490																																																																																																																																																																																																														
3.Above St 6.Swampy 9.			2019	38,600	16,890	0	55,490																																																																																																																																																																																																														
Utilities <b>4 Drilled Well 6 Septic System</b>			2020	38,600	16,890	0	55,490																																																																																																																																																																																																														
1.Public 4.Dr Well 7.Cesspool			2021	38,600	16,890	0	55,490																																																																																																																																																																																																														
2.Water 5.Dug Well 8.			2022	38,600	16,890	0	55,490																																																																																																																																																																																																														
3.Sewer 6.Septic 9.Non			2024	58,080	49,810	0	107,890																																																																																																																																																																																																														
Street <b>3 Gravel</b>																																																																																																																																																																																																																					
1.Paved 4.Proposed			<table border="1"> <thead> <tr> <th colspan="6">Land Data</th> </tr> <tr> <th rowspan="2">Front Foot</th> <th rowspan="2">Type</th> <th colspan="2">Effective</th> <th colspan="2">Influence</th> <th rowspan="2">Influence Codes</th> </tr> <tr> <th>Frontage</th> <th>Depth</th> <th>Factor</th> <th>Code</th> </tr> </thead> <tbody> <tr> <td>11.Com-Site</td> <td></td> <td></td> <td></td> <td>%</td> <td></td> <td>1.Unimproved</td> </tr> <tr> <td>12.Ind-Site</td> <td></td> <td></td> <td></td> <td>%</td> <td></td> <td>2.Excess Frtg</td> </tr> <tr> <td>13.Res-Site PR</td> <td></td> <td></td> <td></td> <td>%</td> <td></td> <td>3.Topography</td> </tr> <tr> <td>14.Res-Site DR</td> <td></td> <td></td> <td></td> <td>%</td> <td></td> <td>4.Size/Shape</td> </tr> <tr> <td>15.Res-Site RMT</td> <td></td> <td></td> <td></td> <td>%</td> <td></td> <td>5.Access</td> </tr> <tr> <td></td> <td></td> <td></td> <td></td> <td>%</td> <td></td> <td>6.Restriction</td> </tr> <tr> <td></td> <td></td> <td></td> <td></td> <td>%</td> <td></td> <td>7.Open Space</td> </tr> <tr> <td></td> <td></td> <td></td> <td></td> <td>%</td> <td></td> <td>8.View/Environ</td> </tr> <tr> <td></td> <td></td> <td></td> <td></td> <td>%</td> <td></td> <td>9.Fract Share</td> </tr> <tr> <td></td> <td></td> <td></td> <td></td> <td>%</td> <td></td> <td><b>Acres</b></td> </tr> <tr> <td></td> <td></td> <td></td> <td></td> <td>%</td> <td></td> <td>30.Rear Land &gt;10</td> </tr> <tr> <td></td> <td></td> <td></td> <td></td> <td>%</td> <td></td> <td>31.Tillable</td> </tr> <tr> <td></td> <td></td> <td></td> <td></td> <td>%</td> <td></td> <td>32.Pasture</td> </tr> <tr> <td></td> <td></td> <td></td> <td></td> <td>%</td> <td></td> <td>33.Orchard</td> </tr> <tr> <td></td> <td></td> <td></td> <td></td> <td>%</td> <td></td> <td>34.Software F&amp;O</td> </tr> <tr> <td></td> <td></td> <td></td> <td></td> <td>%</td> <td></td> <td>35.Mixed Wood F&amp;O</td> </tr> <tr> <td></td> <td></td> <td></td> <td></td> <td>%</td> <td></td> <td>36.Hardwood F&amp;O</td> </tr> <tr> <td></td> <td></td> <td></td> <td></td> <td>%</td> <td></td> <td>37.Software TG</td> </tr> <tr> <td></td> <td></td> <td></td> <td></td> <td>%</td> <td></td> <td>38.Mixed Wood TG</td> </tr> <tr> <td></td> <td></td> <td></td> <td></td> <td>%</td> <td></td> <td>39.Hardwood TG</td> </tr> <tr> <td></td> <td></td> <td></td> <td></td> <td>%</td> <td></td> <td>40.Wasteland</td> </tr> <tr> <td></td> <td></td> <td></td> <td></td> <td>%</td> <td></td> <td>41.Open Space</td> </tr> <tr> <td></td> <td></td> <td></td> <td></td> <td>%</td> <td></td> <td>42.Mobile Home Si</td> </tr> <tr> <td></td> <td></td> <td></td> <td></td> <td>%</td> <td></td> <td>43.Condo Site</td> </tr> <tr> <td></td> <td></td> <td></td> <td></td> <td>%</td> <td></td> <td>44.Lot Improvemen</td> </tr> <tr> <td></td> <td></td> <td></td> <td></td> <td>%</td> <td></td> <td>45.Subdivision Lo</td> </tr> <tr> <td></td> <td></td> <td></td> <td></td> <td>%</td> <td></td> <td>46.Golf Course</td> </tr> </tbody> </table>					Land Data						Front Foot	Type	Effective		Influence		Influence Codes	Frontage	Depth	Factor	Code	11.Com-Site				%		1.Unimproved	12.Ind-Site				%		2.Excess Frtg	13.Res-Site PR				%		3.Topography	14.Res-Site DR				%		4.Size/Shape	15.Res-Site RMT				%		5.Access					%		6.Restriction					%		7.Open Space					%		8.View/Environ					%		9.Fract Share					%		<b>Acres</b>					%		30.Rear Land >10					%		31.Tillable					%		32.Pasture					%		33.Orchard					%		34.Software F&O					%		35.Mixed Wood F&O					%		36.Hardwood F&O					%		37.Software TG					%		38.Mixed Wood TG					%		39.Hardwood TG					%		40.Wasteland					%		41.Open Space					%		42.Mobile Home Si					%		43.Condo Site					%		44.Lot Improvemen					%		45.Subdivision Lo					%		46.Golf Course
Land Data																																																																																																																																																																																																																					
Front Foot	Type	Effective						Influence		Influence Codes																																																																																																																																																																																																											
		Frontage						Depth	Factor		Code																																																																																																																																																																																																										
11.Com-Site				%		1.Unimproved																																																																																																																																																																																																															
12.Ind-Site				%		2.Excess Frtg																																																																																																																																																																																																															
13.Res-Site PR				%		3.Topography																																																																																																																																																																																																															
14.Res-Site DR				%		4.Size/Shape																																																																																																																																																																																																															
15.Res-Site RMT				%		5.Access																																																																																																																																																																																																															
				%		6.Restriction																																																																																																																																																																																																															
				%		7.Open Space																																																																																																																																																																																																															
				%		8.View/Environ																																																																																																																																																																																																															
				%		9.Fract Share																																																																																																																																																																																																															
				%		<b>Acres</b>																																																																																																																																																																																																															
				%		30.Rear Land >10																																																																																																																																																																																																															
				%		31.Tillable																																																																																																																																																																																																															
				%		32.Pasture																																																																																																																																																																																																															
				%		33.Orchard																																																																																																																																																																																																															
				%		34.Software F&O																																																																																																																																																																																																															
				%		35.Mixed Wood F&O																																																																																																																																																																																																															
				%		36.Hardwood F&O																																																																																																																																																																																																															
				%		37.Software TG																																																																																																																																																																																																															
				%		38.Mixed Wood TG																																																																																																																																																																																																															
				%		39.Hardwood TG																																																																																																																																																																																																															
				%		40.Wasteland																																																																																																																																																																																																															
				%		41.Open Space																																																																																																																																																																																																															
				%		42.Mobile Home Si																																																																																																																																																																																																															
				%		43.Condo Site																																																																																																																																																																																																															
				%		44.Lot Improvemen																																																																																																																																																																																																															
				%		45.Subdivision Lo																																																																																																																																																																																																															
				%		46.Golf Course																																																																																																																																																																																																															
TG PLAN YEAR <b>0</b>																																																																																																																																																																																																																					
Tif District # <b>0</b>																																																																																																																																																																																																																					
Sale Data																																																																																																																																																																																																																					
Sale Date																																																																																																																																																																																																																					
Price																																																																																																																																																																																																																					
Sale Type																																																																																																																																																																																																																					
1.Land 4.Mobile 7.C/I L&B																																																																																																																																																																																																																					
2.L&B 5.Other 8.																																																																																																																																																																																																																					
3.Bundling 6.C/I Land 9.																																																																																																																																																																																																																					
Financing																																																																																																																																																																																																																					
1.Convent 4.Seller 7.																																																																																																																																																																																																																					
2.FHA/VA 5.Private 8.																																																																																																																																																																																																																					
3.Assumed 6.Cash 9.Unknown																																																																																																																																																																																																																					
Validity																																																																																																																																																																																																																					
1.Valid 4.Split 7.Renovate																																																																																																																																																																																																																					
2.Related 5.Partial 8.Other																																																																																																																																																																																																																					
3.Distress 6.Exempt 9.																																																																																																																																																																																																																					
Verified																																																																																																																																																																																																																					
1.Buyer 4.Agent 7.Family																																																																																																																																																																																																																					
2.Seller 5.Pub Rec 8.Other																																																																																																																																																																																																																					
3.Lender 6.MLS 9.																																																																																																																																																																																																																					
Front Foot			<table border="1"> <thead> <tr> <th colspan="6">Square Feet</th> </tr> </thead> <tbody> <tr> <td>16.Not Used</td> <td></td> <td></td> <td></td> <td>%</td> <td></td> <td></td> </tr> <tr> <td>17.Not Used</td> <td></td> <td></td> <td></td> <td>%</td> <td></td> <td></td> </tr> <tr> <td>18.Not Used</td> <td></td> <td></td> <td></td> <td>%</td> <td></td> <td></td> </tr> <tr> <td>19.Not Used</td> <td></td> <td></td> <td></td> <td>%</td> <td></td> <td></td> </tr> <tr> <td>20.Residential-Si</td> <td></td> <td></td> <td></td> <td>%</td> <td></td> <td></td> </tr> </tbody> </table>					Square Feet						16.Not Used				%			17.Not Used				%			18.Not Used				%			19.Not Used				%			20.Residential-Si				%																																																																																																																																																																							
Square Feet																																																																																																																																																																																																																					
16.Not Used				%																																																																																																																																																																																																																	
17.Not Used				%																																																																																																																																																																																																																	
18.Not Used				%																																																																																																																																																																																																																	
19.Not Used				%																																																																																																																																																																																																																	
20.Residential-Si				%																																																																																																																																																																																																																	
Fract. Acre			<table border="1"> <thead> <tr> <th colspan="6">Acres/Sites</th> </tr> </thead> <tbody> <tr> <td>21.Homesite (Frac)</td> <td>14</td> <td>1.00</td> <td>100</td> <td>%</td> <td>0</td> <td></td> </tr> <tr> <td>22.Baselot (Frac)</td> <td>28</td> <td>4.00</td> <td>100</td> <td>%</td> <td>0</td> <td></td> </tr> <tr> <td>23.Misc (Frac)</td> <td>54</td> <td>2.00</td> <td>100</td> <td>%</td> <td>0</td> <td></td> </tr> <tr> <td><b>Acres</b></td> <td>55</td> <td>33.00</td> <td>80</td> <td>%</td> <td>0</td> <td></td> </tr> <tr> <td>24.Homesite</td> <td>57</td> <td>1.00</td> <td>100</td> <td>%</td> <td>0</td> <td></td> </tr> <tr> <td>25.Baselot</td> <td>58</td> <td>1.00</td> <td>100</td> <td>%</td> <td>0</td> <td></td> </tr> <tr> <td>26.Not Used</td> <td></td> <td></td> <td></td> <td>%</td> <td></td> <td></td> </tr> <tr> <td>27.Not Used</td> <td></td> <td></td> <td></td> <td>%</td> <td></td> <td></td> </tr> <tr> <td>28.Rear Land &lt;5</td> <td></td> <td></td> <td></td> <td>%</td> <td></td> <td></td> </tr> <tr> <td>29.Rear Land 5-10</td> <td></td> <td></td> <td></td> <td>%</td> <td></td> <td></td> </tr> </tbody> </table>					Acres/Sites						21.Homesite (Frac)	14	1.00	100	%	0		22.Baselot (Frac)	28	4.00	100	%	0		23.Misc (Frac)	54	2.00	100	%	0		<b>Acres</b>	55	33.00	80	%	0		24.Homesite	57	1.00	100	%	0		25.Baselot	58	1.00	100	%	0		26.Not Used				%			27.Not Used				%			28.Rear Land <5				%			29.Rear Land 5-10				%																																																																																																																																				
Acres/Sites																																																																																																																																																																																																																					
21.Homesite (Frac)	14	1.00	100	%	0																																																																																																																																																																																																																
22.Baselot (Frac)	28	4.00	100	%	0																																																																																																																																																																																																																
23.Misc (Frac)	54	2.00	100	%	0																																																																																																																																																																																																																
<b>Acres</b>	55	33.00	80	%	0																																																																																																																																																																																																																
24.Homesite	57	1.00	100	%	0																																																																																																																																																																																																																
25.Baselot	58	1.00	100	%	0																																																																																																																																																																																																																
26.Not Used				%																																																																																																																																																																																																																	
27.Not Used				%																																																																																																																																																																																																																	
28.Rear Land <5				%																																																																																																																																																																																																																	
29.Rear Land 5-10				%																																																																																																																																																																																																																	
Total Acreage			40.00																																																																																																																																																																																																																		

Inspection Witnessed By:

X	Date	Date Insp.
No./Date	Description	Date Insp.

Notes:  
 33ac very poor (80 factor) No well or septic  
 5/24 - AB NO TRESPASS, BLDG STYLE OTHER = CAMP  
 7/24 - MK CALLBACK EA-, IF. NEWER ROOF. WORN SIDING.  
 CARPET/LAMIN. KNOTTY PINE, 2X OUTH = DNP. DELAP  
 SHD = NV. NO WATER. SEWER. HEAT. POWER. NO POWER  
 LINES ON ROAD. NARROW GRAVEL ROAD. NEWER ROOF  
 LEAKS. 1 WOODSTOVE

New Sharon

**New Sharon**

Map Lot 10-18

Account 343

Location 563 Kimball Pond Road

Card 1 Of 1 10/16/2024

Building Style <b>11 Cottage/Camp</b>	SF Bsmt Living <b>0</b>	Layout <b>1 Typical</b>
1.Conv. 5.Garrison 9.Other	Fin Bsmt Grade <b>0 0</b>	1.Typical 4. 7.
2.Ranch 6.Split 10.Gar/Apt	Secondary Heat <b>0</b>	2.Inadeq 5. 8.
3.R Ranch 7.Contemp 11.Cottage	Heat Type <b>0% 9 Not Heated</b>	3.Poor 6. 9.
4.Cape 8.Log 12.Dblewid	1.HWBB 5.FWA 9.No Heat	Attic <b>9 None</b>
Dwelling Units <b>1</b>	2.HWCI 6.GravWA 10.Radiant	1.1/4 Fin 4.Full Fin 7.
Other Units <b>0</b>	3.H Pump 7.Electric 11.	2.1/2 Fin 5.FI/Stair 8.
Stories <b>2 Two Story</b>	4.Steam 8.FI/Wall 12.	3.3/4 Fin 6. 9.None
1.1 4.1.5 7.	Cool Type <b>0% 9 None</b>	Insulation <b>1 Full</b>
2.2 5.1.75 8.	1.Refrig 4.W&C Air 7.	1.Full 4.Minimal 7.
3.3 6.2.5 9.	2.Evapor 5. 8.	2.Heavy 5. 8.
Exterior Walls <b>1 Wood Siding</b>	3.H Pump 6. 9.None	3.Capped 6. 9.None
1.Wood 5.Stucco 9.Other	Kitchen Style <b>9 None</b>	Unfinished % <b>0%</b>
2.Vin/Al 6.Brick 10.Cement	1.Modern 4.Obsolete 7.	Grade & Factor <b>2 Fair 100%</b>
3.Compos. 7.Stone 11.	2.Typical 5. 8.	1.E Grade 4.B Grade 7.
4.Asbestos 8.Concrete 12.	3.Old Type 6. 9.None	2.D Grade 5.A Grade 8.SC Grade
Roof Surface <b>3 Sheet Metal</b>	Bath(s) Style <b>9 None</b>	3.C Grade 6.AA Grade 9.Same
1.Asphalt 4.Composit 7.SS	1.Modern 4.Obsolete 7.	SQFT (Footprint) <b>182</b>
2.Slate 5.Wood 8.	2.Typical 5. 8.	Condition <b>2 Fair</b>
3.Metal 6.Roll Roo 9.	3.Old Type 6. 9.None	1.Poor 4.Avg 7.V G
SF Masonry Trim <b>0</b>	# Rooms <b>4</b>	2.Fair 5.Avg+ 8.Exc
Solar Voltaic <b>0</b>	# Bedrooms <b>2</b>	3.Avg- 6.Good 9.Same
OPEN-4-CUSTOM <b>0</b>	# Full Baths <b>0</b>	Phys. % Good <b>0%</b>
Year Built <b>1988</b>	# Half Baths <b>0</b>	Funct. % Good <b>100%</b>
Year Remodeled <b>0</b>	# Addn Fixtures <b>0</b>	Functional Code <b>7 No Electricity</b>
Foundation <b>6 Piers</b>	# Fireplaces <b>0</b>	1.Incomp 4.Delap 7.No Power
1.Concrete 4.Wood 7.		2.O-Built 5.Bsmt 8.No Part
2.C Block 5.Slab 8.		3.Damage 6.Common 9.No
3.Br/Stone 6.Piers 9.		Econ. % Good <b>100%</b>
Basement <b>9 No Basement</b>		Economic Code <b>No Electricity</b>
1.1/4 Bmt 4.Full Bmt 7.		0.None 3.No Power 7.
2.1/2 Bmt 5.None 8.		1.Location 4.General 8.
3.3/4 Bmt 6. 9.None		2.Encroach 9.None 9.
Bsmt Gar # Cars <b>0</b>		Entrance Code <b>1 Interior Inspect</b>
Wet Basement <b>0</b>		1.Interior 4.Vacant 7.
1.Dry 4. 7.		2.General 5.Estimate 8.
2.Damp 5. 8.		3.Inform 6.Reviewed 9.
3.Wet 6. 9.		Information Code <b>1 Owner</b>
		1.Owner 4.Agent 7.
		2.Relative 5.Estimate 8.
		3.Tenant 6.Other 9.

10-18-00

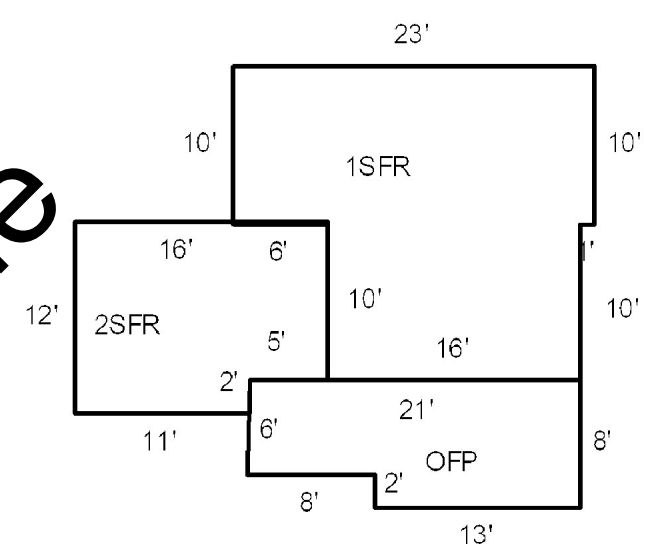

Proposed Value

Date Inspected 7/23/2024

**Additions, Outbuildings & Improvements**

Type	Year	Units	Grade	Cond	Phys.	Funct.	Sound Value
1 One Story Frame	1988	390	0 0	0	0 %	100 %	
21 Open Frame	0	152	0 0	0	0 %	100 %	
24 Frame Shed	0	160	0 0	0	0 %	100 %	
					%	%	
					%	%	
					%	%	
					%	%	
					%	%	
					%	%	
					%	%	
					%	%	



- 1.One Story Fram
- 2.Two Story Fram
- 3.Three Story Fr
- 4.1 & 1/2 Story
- 5.1 & 3/4 Story
- 6.2 & 1/2 Story
- 21.Open Frame Por
- 22.Encl Frame Por
- 23.Frame Garage
- 24.Frame Shed
- 25.Frame Bay Wind
- 26.1SFr Overhang
- 27.Unfin Basement
- 28.Unfinished Att
- 29.Finished Attic