

Jessop, Theresa M
285 DYER BROWN RD
NEW SHARON ME 04955

B1237P189

Inspection Witnessed By:

X Date

No./Date	Description	Date Insp.

Notes:

5/24 - AB MEASURED INTERIOR VAULT, BUT NOT A FULL INSPECTION.

New Sharon

Property Data			Assessment Record																																																																																																																																																																																																															
Neighborhood 5 NBHD 5			Year	Land	Buildings	Exempt	Total																																																																																																																																																																																																											
Tree Growth Year 0			2011	58,400	201,220	16,000	243,620																																																																																																																																																																																																											
1ST MORTGAGE 0			2012	58,400	201,220	16,000	243,620																																																																																																																																																																																																											
2ND MORTGAGE 0			2013	58,400	201,220	16,000	243,620																																																																																																																																																																																																											
Zone/Land Use 1 New Sharon all			2014	58,400	201,220	16,000	243,620																																																																																																																																																																																																											
Secondary Zone			2015	58,400	201,220	16,000	243,620																																																																																																																																																																																																											
Topography 2 Rolling			2016	58,400	201,220	21,000	238,620																																																																																																																																																																																																											
1.Level 4.Below St 7.LevelBog			2017	58,400	201,220	26,000	233,620																																																																																																																																																																																																											
2.Rolling 5.Low 8.			2018	58,400	201,220	26,000	233,620																																																																																																																																																																																																											
3.Above St 6.Swampy 9.			2019	58,400	201,220	26,000	233,620																																																																																																																																																																																																											
Utilities 4 Drilled Well 6 Septic System			2020	58,400	201,220	31,000	228,620																																																																																																																																																																																																											
1.Public 4.Dr Well 7.Cesspool			2021	58,400	201,220	31,000	228,620																																																																																																																																																																																																											
2.Water 5.Dug Well 8.			2022	58,400	201,220	27,590	232,030																																																																																																																																																																																																											
3.Sewer 6.Septic 9.Non			2024	79,600	321,890	31,000	370,490																																																																																																																																																																																																											
Street 3 Gravel																																																																																																																																																																																																																		
1.Paved 4.Proposed			<table border="1"> <thead> <tr> <th colspan="2">Land Data</th> </tr> <tr> <th rowspan="2">Front Foot</th> <th>Type</th> <th colspan="2">Effective</th> <th colspan="2">Influence</th> <th rowspan="2">Influence Codes</th> </tr> <tr> <th></th> <th>Frontage</th> <th>Depth</th> <th>Factor</th> <th>Code</th> </tr> </thead> <tbody> <tr> <td>11.Com-Site</td> <td></td> <td></td> <td></td> <td>%</td> <td></td> <td>1.Unimproved</td> </tr> <tr> <td>12.Ind-Site</td> <td></td> <td></td> <td></td> <td>%</td> <td></td> <td>2.Excess Frtg</td> </tr> <tr> <td>13.Res-Site PR</td> <td></td> <td></td> <td></td> <td>%</td> <td></td> <td>3.Topography</td> </tr> <tr> <td>14.Res-Site DR</td> <td></td> <td></td> <td></td> <td>%</td> <td></td> <td>4.Size/Shape</td> </tr> <tr> <td>15.Res-Site RMT</td> <td></td> <td></td> <td></td> <td>%</td> <td></td> <td>5.Access</td> </tr> <tr> <td></td> <td></td> <td></td> <td></td> <td>%</td> <td></td> <td>6.Restriction</td> </tr> <tr> <td></td> <td></td> <td></td> <td></td> <td>%</td> <td></td> <td>7.Open Space</td> </tr> <tr> <td></td> <td></td> <td></td> <td></td> <td>%</td> <td></td> <td>8.View/Environ</td> </tr> <tr> <td></td> <td></td> <td></td> <td></td> <td>%</td> <td></td> <td>9.Fract Share</td> </tr> <tr> <td></td> <td></td> <td></td> <td></td> <td>%</td> <td></td> <td>Acres</td> </tr> <tr> <td></td> <td></td> <td></td> <td></td> <td>%</td> <td></td> <td>30.Rear Land >10</td> </tr> <tr> <td></td> <td></td> <td></td> <td></td> <td>%</td> <td></td> <td>31.Tillable</td> </tr> <tr> <td></td> <td></td> <td></td> <td></td> <td>%</td> <td></td> <td>32.Pasture</td> </tr> <tr> <td></td> <td></td> <td></td> <td></td> <td>%</td> <td></td> <td>33.Orchard</td> </tr> <tr> <td></td> <td></td> <td></td> <td></td> <td>%</td> <td></td> <td>34.Software F&O</td> </tr> <tr> <td></td> <td></td> <td></td> <td></td> <td>%</td> <td></td> <td>35.Mixed Wood F&O</td> </tr> <tr> <td></td> <td></td> <td></td> <td></td> <td>%</td> <td></td> <td>36.Hardwood F&O</td> </tr> <tr> <td></td> <td></td> <td></td> <td></td> <td>%</td> <td></td> <td>37.Software TG</td> </tr> <tr> <td></td> <td></td> <td></td> <td></td> <td>%</td> <td></td> <td>38.Mixed Wood TG</td> </tr> <tr> <td></td> <td></td> <td></td> <td></td> <td>%</td> <td></td> <td>39.Hardwood TG</td> </tr> <tr> <td></td> <td></td> <td></td> <td></td> <td>%</td> <td></td> <td>40.Wasteland</td> </tr> <tr> <td></td> <td></td> <td></td> <td></td> <td>%</td> <td></td> <td>41.Open Space</td> </tr> <tr> <td></td> <td></td> <td></td> <td></td> <td>%</td> <td></td> <td>42.Mobile Home Si</td> </tr> <tr> <td></td> <td></td> <td></td> <td></td> <td>%</td> <td></td> <td>43.Condo Site</td> </tr> <tr> <td></td> <td></td> <td></td> <td></td> <td>%</td> <td></td> <td>44.Lot Improvemen</td> </tr> <tr> <td></td> <td></td> <td></td> <td></td> <td>%</td> <td></td> <td>45.Subdivision Lo</td> </tr> <tr> <td></td> <td></td> <td></td> <td></td> <td>%</td> <td></td> <td>46.Golf Course</td> </tr> </tbody> </table>					Land Data		Front Foot	Type	Effective		Influence		Influence Codes		Frontage	Depth	Factor	Code	11.Com-Site				%		1.Unimproved	12.Ind-Site				%		2.Excess Frtg	13.Res-Site PR				%		3.Topography	14.Res-Site DR				%		4.Size/Shape	15.Res-Site RMT				%		5.Access					%		6.Restriction					%		7.Open Space					%		8.View/Environ					%		9.Fract Share					%		Acres					%		30.Rear Land >10					%		31.Tillable					%		32.Pasture					%		33.Orchard					%		34.Software F&O					%		35.Mixed Wood F&O					%		36.Hardwood F&O					%		37.Software TG					%		38.Mixed Wood TG					%		39.Hardwood TG					%		40.Wasteland					%		41.Open Space					%		42.Mobile Home Si					%		43.Condo Site					%		44.Lot Improvemen					%		45.Subdivision Lo					%		46.Golf Course
Land Data																																																																																																																																																																																																																		
Front Foot	Type	Effective		Influence		Influence Codes																																																																																																																																																																																																												
		Frontage	Depth	Factor	Code																																																																																																																																																																																																													
11.Com-Site				%		1.Unimproved																																																																																																																																																																																																												
12.Ind-Site				%		2.Excess Frtg																																																																																																																																																																																																												
13.Res-Site PR				%		3.Topography																																																																																																																																																																																																												
14.Res-Site DR				%		4.Size/Shape																																																																																																																																																																																																												
15.Res-Site RMT				%		5.Access																																																																																																																																																																																																												
				%		6.Restriction																																																																																																																																																																																																												
				%		7.Open Space																																																																																																																																																																																																												
				%		8.View/Environ																																																																																																																																																																																																												
				%		9.Fract Share																																																																																																																																																																																																												
				%		Acres																																																																																																																																																																																																												
				%		30.Rear Land >10																																																																																																																																																																																																												
				%		31.Tillable																																																																																																																																																																																																												
				%		32.Pasture																																																																																																																																																																																																												
				%		33.Orchard																																																																																																																																																																																																												
				%		34.Software F&O																																																																																																																																																																																																												
				%		35.Mixed Wood F&O																																																																																																																																																																																																												
				%		36.Hardwood F&O																																																																																																																																																																																																												
				%		37.Software TG																																																																																																																																																																																																												
				%		38.Mixed Wood TG																																																																																																																																																																																																												
				%		39.Hardwood TG																																																																																																																																																																																																												
				%		40.Wasteland																																																																																																																																																																																																												
				%		41.Open Space																																																																																																																																																																																																												
				%		42.Mobile Home Si																																																																																																																																																																																																												
				%		43.Condo Site																																																																																																																																																																																																												
				%		44.Lot Improvemen																																																																																																																																																																																																												
				%		45.Subdivision Lo																																																																																																																																																																																																												
				%		46.Golf Course																																																																																																																																																																																																												
TG PLAN YEAR 0			Square Foot																																																																																																																																																																																																															
Tif District # 0			16.Not Used																																																																																																																																																																																																															
Sale Data			17.Not Used																																																																																																																																																																																																															
			18.Not Used																																																																																																																																																																																																															
Sale Date			19.Not Used																																																																																																																																																																																																															
Price			20.Residential-Si																																																																																																																																																																																																															
Sale Type			Fract. Acre																																																																																																																																																																																																															
1.Land 4.Mobile 7.C/I L&B			21.Homesite (Frac																																																																																																																																																																																																															
2.L&B 5.Other 8.			22.Baselot (Frac																																																																																																																																																																																																															
3.Bundling 6.C/I Land 9.			23.Misc (Fract)																																																																																																																																																																																																															
Financing			Acres																																																																																																																																																																																																															
1.Convent 4.Seller 7.			24.Homesite																																																																																																																																																																																																															
2.FHA/VA 5.Private 8.			25.Baselot																																																																																																																																																																																																															
3.Assumed 6.Cash 9.Unknown			26.Not Used																																																																																																																																																																																																															
Validity			27.Not Used																																																																																																																																																																																																															
1.Valid 4.Split 7.Renovate			28.Rear Land <5																																																																																																																																																																																																															
2.Related 5.Partial 8.Other			29.Rear Land 5-10																																																																																																																																																																																																															
3.Distress 6.Exempt 9.			Total Acreage 43.00																																																																																																																																																																																																															
Verified																																																																																																																																																																																																																		
1.Buyer 4.Agent 7.Family																																																																																																																																																																																																																		
2.Seller 5.Pub Rec 8.Other																																																																																																																																																																																																																		
3.Lender 6.MLS 9.																																																																																																																																																																																																																		

New Sharon

Map Lot 10-04

Account 556

Location 285 Dyer Brown Road

Card 1

Of 1

10/16/2024

Building Style 4 Cape Cod	SF Bsmt Living 0	Layout 1 Typical
1.Conv. 5.Garrison 9.Other	Fin Bsmt Grade 0 0	1.Typical 4. 7.
2.Ranch 6.Split 10.Gar/Apt	Secondary Heat 0	2.Inadeq 5. 8.
3.R Ranch 7.Contemp 11.Cottage	Heat Type 100% 5 Forced Warm Air	3.Poor 6. 9.
4.Cape 8.Log 12.Dblewid	1.HWBB 5.FWA 9.No Heat	Attic 9 None
Dwelling Units 1	2.HWCI 6.GravWA 10.Radiant	1.1/4 Fin 4.Full Fin 7.
Other Units 0	3.H Pump 7.Electric 11.	2.1/2 Fin 5.FI/Stair 8.
Stories 4 One & 1/2 Story	4.Steam 8.FI/Wall 12.	3.3/4 Fin 6. 9.None
1.1 4.1.5 7.	Cool Type 0% 9 None	Insulation 1 Full
2.2 5.1.75 8.	1.Refrig 4.W&C Air 7.	1.Full 4.Minimal 7.
3.3 6.2.5 9.	2.Evapor 5. 8.	2.Heavy 5. 8.
Exterior Walls 1 Wood Siding	3.H Pump 6. 9.None	3.Capped 6. 9.None
1.Wood 5.Stucco 9.Other	Kitchen Style 2 Typical	Unfinished % 0%
2.Vin/Al 6.Brick 10.Cement	1.Modern 4.Obsolete 7.	Grade & Factor 3 Average 110%
3.Compos. 7.Stone 11.	2.Typical 5. 8.	1.E Grade 4.B Grade 7.
4.Asbestos 8.Concrete 12.	3.Old Type 6. 9.None	2.D Grade 5.A Grade 8.SC Grade
Roof Surface 1 Asphalt Shingles	Bath(s) Style 2 Typical Bath(s)	3.C Grade 6.AA Grade 9.Same
1.Asphalt 4.Composit 7.SS	1.Modern 4.Obsolete 7.	SQFT (Footprint) 860
2.Slate 5.Wood 8.	2.Typical 5. 8.	Condition 5 Above Average
3.Metal 6.Roll Roo 9.	3.Old Type 6. 9.None	1.Poor 4.Avg 7.V G
SF Masonry Trim 0	# Rooms 6	2.Fair 5.Avg+ 8.Exc
Solar Voltaic 0	# Bedrooms 2	3.Avg- 6.Good 9.Same
OPEN-4-CUSTOM 0	# Full Baths 2	Phys. % Good 0%
Year Built 1994	# Half Baths 0	Funct. % Good 100%
Year Remodeled 0	# Addn Fixtures 0	Functional Code 9 None
Foundation 1 Concrete	# Fireplaces 0	1.Incomp 4.Delap 7.No Power
1.Concrete 4.Wood 7.	 <p>TRIO Software A Division of Harris Computer Systems</p>	2.O-Built 5.Bsmt 8.No Power
2.C Block 5.Slab 8.		3.Damage 6.Common 9.No Power
3.Br/Stone 6.Piers 9.		Econ. % Good 100%
Basement 4 Full Basement		Economic Code None
1.1/4 Bmt 4.Full Bmt 7.		0.None 3.No Power 7.
2.1/2 Bmt 5.None 8.		1.Location 4.General 8.
3.3/4 Bmt 6. 9.None		2.Encroach 9.None 9.
Bsmt Gar # Cars 0		Entrance Code 3 Information Only
Wet Basement 1 Dry Basement		1.Interior 4.Vacant 7.
1.Dry 4. 7.		2.Exterior 5.Estimate 8.
2.Damp 5. 8.	3.Information 6.Reviewed 9.	
3.Wet 6. 9.	Information Code 1 Owner	
	1.Owner 4.Agent 7.	
	2.Relative 5.Estimate 8.	
	3.Tenant 6.Other 9.	

10-04-00

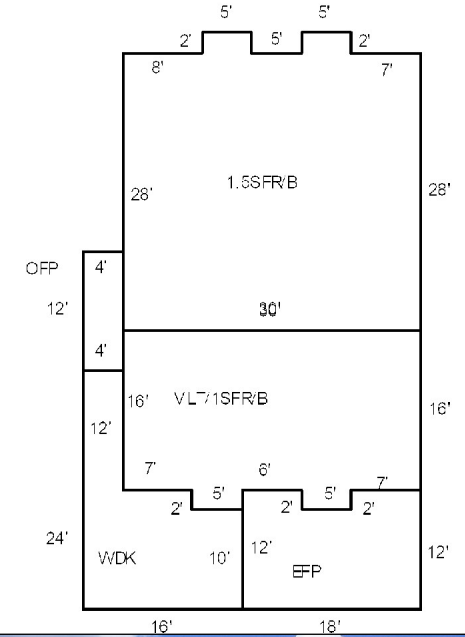

Proposed Value

Date Inspected 5/10/2024

Additions, Outbuildings & Improvements

Type	Year	Units	Grade	Cond	Phys.	Funct.	Sound Value
24 Frame Shed	0	192	3 100	4	0 %	100 %	
62 Patio	0	396	3 100	4	0 %	100 %	
23 Frame Garage	0	1404	3 100	4	0 %	100 %	
24 Frame Shed	0	192	3 100	4	0 %	100 %	
24 Frame Shed	0	64	3 100	4	0 %	100 %	
1 One Story Frame	0	500	0 0	0	0 %	100 %	
27 Unfin Basement	0	500	0 0	0	0 %	100 %	
22 Encl Frame Porch	0	206	0 0	0	0 %	100 %	
68 Wood Deck	0	230	0 0	0	0 %	100 %	
21 Open Frame	0	48	0 0	0	0 %	100 %	

