

ESTEY, JOEL Q.
ESTEY, JOANNE B
153 VIENNA RD
NEW SHARON ME 04955

B1261P293

Inspection Witnessed By:

X Date

No./Date	Description	Date Insp.

Notes:
EMS + PJA
3/24 - EA, EST IA, W/O BSMT, CROWELL POND WF

New Sharon

Property Data		
Neighborhood		
Tree Growth Year 0		
1ST MORTGAGE 0		
2ND MORTGAGE 0		
Zone/Land Use 1 New Sharon all		
Secondary Zone		
Topography		
1.Level	4.Below St	7.LevelBog
2.Rolling	5.Low	8.
3.Above St	6.Swampy	9.
Utilities		
1.Public	4.Dr Well	7.Cesspool
2.Water	5.Dug Well	8.
3.Sewer	6.Septic	9.Non
Street		
1.Paved	4.Proposed	7.
2.Semi Imp	5.R/O/W	8.
3.Gravel	6.	9.No
TG PLAN YEAR 0		
Tif District # 0		
Sale Data		
Sale Date		
Price		
Sale Type		
1.Land	4.Mobile	7.C/I L&B
2.L&B	5.Other	8.
3.Bundling	6.C/I Land	9.
Financing		
1.Convent	4.Seller	7.
2.FHA/VA	5.Private	8.
3.Assumed	6.Cash	9.Unknown
Validity		
1.Valid	4.Split	7.Renovate
2.Related	5.Partial	8.Other
3.Distress	6.Exempt	9.
Verified		
1.Buyer	4.Agent	7.Family
2.Seller	5.Pub Rec	8.Other
3.Lender	6.MLS	9.

Assessment Record				
Year	Land	Buildings	Exempt	Total
2011	44,760	200,280	16,000	229,040
2012	44,760	200,280	16,000	229,040
2013	44,760	200,280	16,000	229,040
2014	44,760	200,280	16,000	229,040
2015	44,760	200,280	16,000	229,040
2016	44,760	200,280	21,000	224,040
2017	44,760	200,280	26,000	219,040
2018	44,760	200,280	26,000	219,040
2019	44,760	200,280	26,000	219,040
2020	44,760	200,280	31,000	214,040
2021	44,760	200,280	31,000	214,040
2022	44,650	200,280	27,590	217,340
2024	97,890	364,700	31,000	431,590

Land Data						
Front Foot	Type	Effective		Influence		Influence Codes
		Frontage	Depth	Factor	Code	
11.Com-Site				%		1.Unimproved
12.Ind-Site				%		2.Excess Frtg
13.Res-Site PR				%		3.Topography
14.Res-Site DR				%		4.Size/Shape
15.Res-Site RMT				%		5.Access
				%		6.Restriction
				%		7.Open Space
				%		8.View/Environ
				%		9.Fract Share
Square Foot	Square Feet					Acres
16.Not Used				%		30.Rear Land >10
17.Not Used				%		31.Tillable
18.Not Used				%		32.Pasture
19.Not Used				%		33.Orchard
20.Residential-Si				%		34.Software F&O
				%		35.Mixed Wood F&O
				%		36.Hardwood F&O
				%		37.Software TG
				%		38.Mixed Wood TG
				%		39.Hardwood TG
				%		40.Wasteland
				%		41.Open Space
				%		42.Mobile Home Si
				%		43.Condo Site
				%		44.Lot Improvemen
				%		45.Subdivision Lo
				%		46.Golf Course
Total Acreage				10.31		

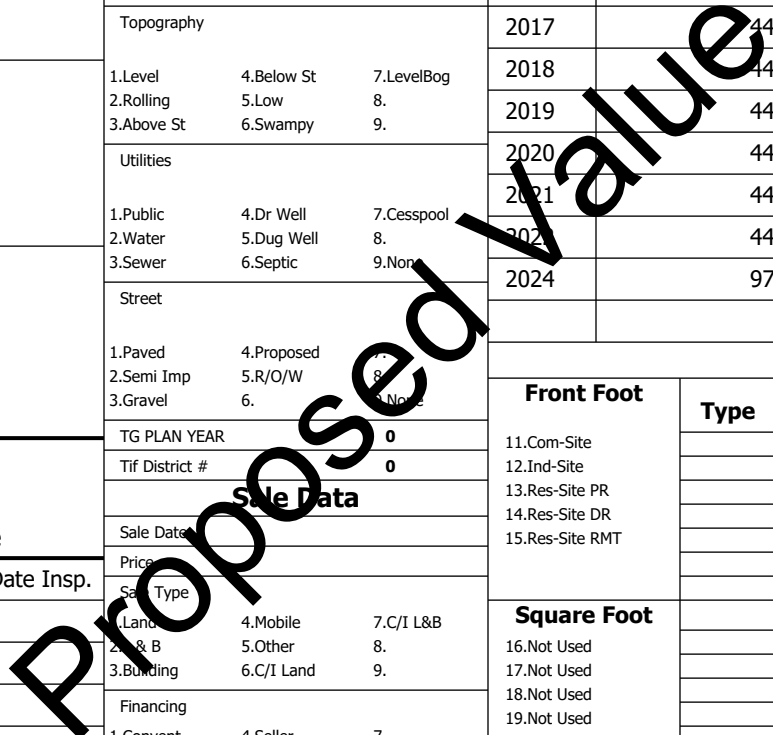

New Sharon

Map Lot 02-05

Account 346

Location 153 Vienna Road

Card 1 Of 2 10/16/2024

Building Style 5 Garrison/Colonial	SF Bsmt Living 896	Layout 1 Typical
1.Conv. 5.Garrison 9.Other	Fin Bsmt Grade 3 100	1.Typical 4. 7.
2.Ranch 6.Split 10.Gar/Apt	Secondary Heat 0	2.Inadeq 5. 8.
3.R Ranch 7.Contemp 11.Cottage	Heat Type 100% 1 Hot Water BB	3.Poor 6. 9.
4.Cape 8.Log 12.Dblewid	1.HWBB 5.FWA 9.No Heat	Attic 9 None
Dwelling Units 1	2.HWCI 6.GravWA 10.Radiant	1.1/4 Fin 4.Full Fin 7.
Other Units 0	3.H Pump 7.Electric 11.	2.1/2 Fin 5.FI/Stair 8.
Stories 5 One & 3/4 Story	4.Steam 8.FI/Wall 12.	3.3/4 Fin 6. 9.None
1.1 4.1.5 7.	Cool Type 50% 3 Heat Pump	Insulation 1 Full
2.2 5.1.75 8.	1.Refrig 4.W&C Air 7.	1.Full 4.Minimal 7.
3.3 6.2.5 9.	2.Evapor 5. 8.	2.Heavy 5. 8.
Exterior Walls 1 Wood Siding	3.H Pump 6. 9.None	3.Capped 6. 9.None
1.Wood 5.Stucco 9.Other	Kitchen Style 2 Typical	Unfinished % 0%
2.Vin/Al 6.Brick 10.Cement	1.Modern 4.Obsolete 7.	Grade & Factor 3 Average 100%
3.Compos. 7.Stone 11.	2.Typical 5. 8.	1.E Grade 4.B Grade 7.
4.Asbestos 8.Concrete 12.	3.Old Type 6. 9.None	2.D Grade 5.A Grade 8.SC Grade
Roof Surface 7 Standing Seam	Bath(s) Style 2 Typical Bath(s)	3.C Grade 6.AA Grade 9.Same
1.Asphalt 4.Composit 7.SS	1.Modern 4.Obsolete 7.	SQFT (Footprint) 896
2.Slate 5.Wood 8.	2.Typical 5. 8.	Condition 4 Average
3.Metal 6.Roll Roo 9.	3.Old Type 6. 9.None	1.Poor 4.Avg 7.V G
SF Masonry Trim 0	# Rooms 6	2.Fair 5.Avg+ 8.Exc
Solar Voltaic 0	# Bedrooms 3	3.Avg- 6.Good 9.Same
OPEN-4-CUSTOM 0	# Full Baths 2	Phys. % Good 0%
Year Built 1978	# Half Baths 1	Funct. % Good 100%
Year Remodeled 0	# Addn Fixtures 0	Functional Code 9 None
Foundation 1 Concrete	# Fireplaces 0	1.Incomp 4.Delap 7.No Power
1.Concrete 4.Wood 7.		2.O-Built 5.Bsmt 8.No Power
2.C Block 5.Slab 8.		3.Damage 6.Common 9.No Power
3.Br/Stone 6.Piers 9.		Econ. % Good 100%
Basement 4 Full Basement		Economic Code None
1.1/4 Bmt 4.Full Bmt 7.		0.None 3.No Power 7.
2.1/2 Bmt 5.None 8.		1.Location 4.General 8.
3.3/4 Bmt 6. 9.None		2.Encroach 9.None 9.
Bsmt Gar # Cars 0		Entrance Code 9 Information Only
Wet Basement 1 Dry Basement		1.Interior 4.Vacant 7.
1.Dry 4. 7.		2.Exterior 5.Estimate 8.
2.Damp 5. 8.		3.Information 6.Reviewed 9.
3.Wet 6. 9.		Information Code 1 Owner
		1.Owner 4.Agent 7.
		2.Relative 5.Estimate 8.
		3.Tenant 6.Other 9.

Date Inspected 3/18/2024

Additions, Outbuildings & Improvements

Type	Year	Units	Grade	Cond	Phys.	Funct.	Sound Value
24 Frame Shed	0	80	3 100	2	0 %	100 %	
78 Gen1	0	1	3 100	4	0 %	100 %	
77 Cabin	0	464	3 100	2	0 %	100 %	
61 Canopy	0	150	2 100	2	0 %	100 %	
83 Barn/Loft	0	864	3 100	4	0 %	100 %	
27 Unfin Basement	0	864	0 0	0	0 %	100 %	
68 Wood Deck	0	337	0 0	0	0 %	100 %	
23 Frame Garage	0	672	0 0	0	0 %	100 %	
1 One Story Frame	0	830	0 0	0	0 %	100 %	
21 Open Frame	0	100	0 0	0	0 %	100 %	

02-05

Proposed Value

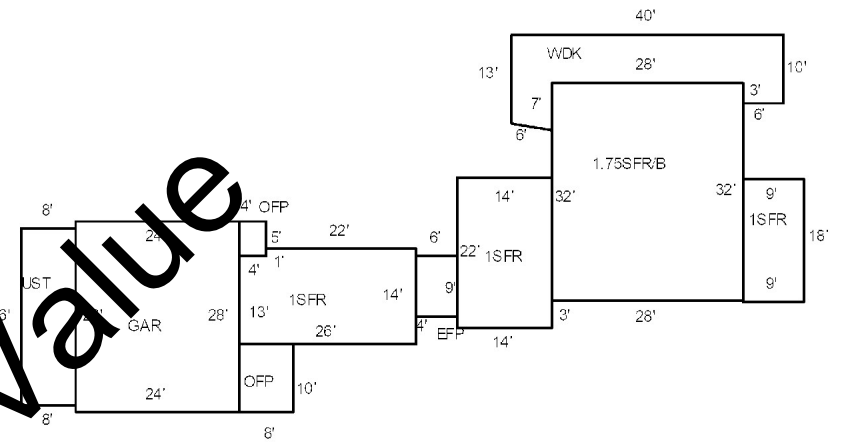

ESTEY, JOEL Q.
ESTEY, JOANNE B
153 VIENNA RD
NEW SHARON ME 04955

B1261P293

Inspection Witnessed By:

X Date

No./Date	Description	Date Insp.

Notes:

6/24 - DE 2ND CARD FOR OUTBUILDINGS LIST

New Sharon

Property Data		
Neighborhood		
Tree Growth Year 0		
1ST MORTGAGE 0		
2ND MORTGAGE 0		
Zone/Land Use 1 New Sharon all		
Secondary Zone		
Topography		
1.Level	4.Below St	7.LevelBog
2.Rolling	5.Low	8.
3.Above St	6.Swampy	9.
Utilities		
1.Public	4.Dr Well	7.Cesspool
2.Water	5.Dug Well	8.
3.Sewer	6.Septic	9.Non
Street		
1.Paved	4.Proposed	7.
2.Semi Imp	5.R/O/W	8.
3.Gravel	6.	9.No
TG PLAN YEAR 0		
Tif District # 0		
Sale Data		
Sale Date		
Price		
Sale Type		
1.Land	4.Mobile	7.C/I L&B
2.L&B	5.Other	8.
3.Bundling	6.C/I Land	9.
Financing		
1.Convent	4.Seller	7.
2.FHA/VA	5.Private	8.
3.Assumed	6.Cash	9.Unknown
Validity		
1.Valid	4.Split	7.Renovate
2.Related	5.Partial	8.Other
3.Distress	6.Exempt	9.
Verified		
1.Buyer	4.Agent	7.Family
2.Seller	5.Pub Rec	8.Other
3.Lender	6.MLS	9.

Assessment Record						
Year	Land	Buildings	Exempt	Total		
2024	0	8,450	0	8,450		
Land Data						
Front Foot	Type	Effective		Influence		Influence Codes
		Frontage	Depth	Factor	Code	
11.Com-Site				%		1.Unimproved
12.Ind-Site				%		2.Excess Frtg
13.Res-Site PR				%		3.Topography
14.Res-Site DR				%		4.Size/Shape
15.Res-Site RMT				%		5.Access
				%		6.Restriction
				%		7.Open Space
				%		8.View/Environ
				%		9.Fract Share
Square Foot		Square Feet				Acres
16.Not Used				%		30.Rear Land >10
17.Not Used				%		31.Tillable
18.Not Used				%		32.Pasture
19.Not Used				%		33.Orchard
20.Residential-Si				%		34.Softwood F&O
				%		35.Mixed Wood F&O
				%		36.Hardwood F&O
				%		37.Softwood TG
				%		38.Mixed Wood TG
				%		39.Hardwood TG
				%		40.Wasteland
				%		41.Open Space
				%		42.Mobile Home Si
				%		43.Condo Site
				%		44.Lot Improvemen
				%		45.Subdivision Lo
				%		46.Golf Course
		Total Acreage		0.00		

Proposed Value

New Sharon

Map Lot 02-05

Account 346

Location 153 Vienna Road

Card 2 Of 2 10/16/2024

Building Style			SF Bsmt Living			Layout					
1.Conv.	5.Garrison	9.Other	Fin Bsmt Grade			1.Typical	4.	7.			
2.Ranch	6.Split	10.Gar/Apt	Secondary Heat			2.Inadeq	5.	8.			
3.R Ranch	7.Contemp	11.Cottage	Heat Type 100%			3.Poor	6.	9.			
4.Cape	8.Log	12.Dblewid	1.HWBB	5.FWA	9.No Heat	Attic					
Dwelling Units			2.HWCI	6.GravWA	10.Radiant	1.1/4 Fin	4.Full Fin	7.			
Other Units			3.H Pump	7.Electric	11.	2.1/2 Fin	5.F/Stair	8.			
Stories			4.Steam	8.F/Wall	12.	3.3/4 Fin	6.	9.None			
1.1	4.1.5	7.	Cool Type 50%			Insulation					
2.2	5.1.75	8.	1.Refrig	4.W&C Air	7.	1.Full	4.Minimal	7.			
3.3	6.2.5	9.	2.Evapor	5.	8.	2.Heavy	5.	8.			
Exterior Walls			3.H Pump	6.	9.None	3.Capped	6.	9.None			
1.Wood	5.Stucco	9.Other	Kitchen Style			Unfinished %					
2.Vin/Al	6.Brick	10.Cement	1.Modern	4.Obsolete	7.	Grade & Factor					
3.Compos.	7.Stone	11.	2.Typical	5.	8.	1.E Grade	4.B Grade	7.			
4.Asbestos	8.Concrete	12.	3.Old Type	6.	9.None	2.D Grade	5.A Grade	8.SC Grade			
Roof Surface			Bath(s) Style			3.C Grade	6.AA Grade	9.Same			
1.Asphalt	4.Composit	7.SS	1.Modern	4.Obsolete	7.	SQFT (Footprint)					
2.Slate	5.Wood	8.	2.Typical	5.	8.	Condition					
3.Metal	6.Roll Roo	9.	3.Old Type	6.	9.None	1.Poor	4.Avg	7.V G			
SF Masonry Trim			# Rooms			2.Fair	5.Avg+	8.Exc			
Solar Voltaic			# Bedrooms			3.Avg-	6.Good	9.Same			
OPEN-4-CUSTOM			# Full Baths			Phys. % Good					
Year Built			# Half Baths			Funct. % Good					
Year Remodeled			# Addn Fixtures			Functional Code					
Foundation			# Fireplaces			1.Incomp	4.Delap	7.No Power			
1.Concrete	4.Wood	7.	 <p>TRIO Software A Division of Harris Computer Systems</p>								
2.C Block	5.Slab	8.							2.O-Built	5.Bsmt	8.No Power
3.Br/Stone	6.Piers	9.							3.Damage	6.Common	9.No Power
Basement									Econ. % Good		
1.1/4 Bmt	4.Full Bmt	7.							Economic Code		
2.1/2 Bmt	5.None	8.							0.None	3.No Power	7.
3.3/4 Bmt	6.	9.None							1.Location	4.General	8.
Bsmt Gar # Cars									Entrance Code		
Wet Basement									Information Code		
1.Dry	4.	7.							1.Interior	4.Vacant	7.
2.Damp	5.	8.	2.Exterior	5.Estimate	8.						
3.Wet	6.	9.	3.Inform	6.Reviewed	9.						
Date Inspected 3/18/2024			Information Code 1 Owner			1.Owner	4.Agent	7.			
						2.Relative	5.Estimate	8.			
						3.Tenant	6.Other	9.			
Additions, Outbuildings & Improvements						1.One Story Fram					
Type	Year	Units	Grade	Cond	Phys.	Funct.	Sound Value	2.Two Story Fram			
24 Frame Shed	0	220	3 100	4	0 %	100 %		3.Three Story Fr			
24 Frame Shed	0	28	3 100	4	0 %	100 %		4.1 & 1/2 Story			
19 Utility Storage	0	208	3 100	3	0 %	100 %		5.1 & 3/4 Story			
22 Encl Frame Porch	0	54	3 100	3	0 %	100 %		6.2 & 1/2 Story			
					%	%		21.Open Frame Por			
					%	%		22.Encl Frame Por			
					%	%		23.Frame Garage			
					%	%		24.Frame Shed			
					%	%		25.Frame Bay Wind			
					%	%		26.1SFr Overhang			
					%	%		27.Unfin Basement			
					%	%		28.Unfinished Att			
					%	%		29.Finished Attic			

Proposed Value