

Gray

Map Lot 073-041-016-000

Account 2501

Location 338 PORTLAND RD

Card 1

Of 2

8/05/2024

Building Style 0	SF Bsmt Living 0	Layout 0
1.Conv. 5.Garrison 9.NE farm	Fin Bsmt Grade 0 0	1.Typical 4. 7.
2.Ranch 6.Split 10.Colonia	Secondary Heat 0	2.Inadeq 5. 8.
3.R Ranch/ 7.Contemp 11.Cottage	Heat Type 100% 0	3. 6. 9.
4.Cape 8.Log 12.Gambrel	1.HWBB 5.FWA 9.None	Attic 0
Dwelling Units 0	2.HWCI 6.Monitor 10.UNH2F	1.1/4 Fin 4.Full Fin 7.
Other Units 0	3.HWRF 7.Electric 11.Geother	2.1/2 Fin 5.FI/Stair 8.
Stories 0	4.Steam 8.FI/Wall 12.Heat/Co	3.3/4 Fin 6. 9.None
1.1 4.1.5 7.	Cool Type 0% 9 None	Insulation 0
2.2 5.1.75 8.	1.Central 4.W&C Air 7.	1.Full 4.Minimal 7.
3.3 6.2.5 9.	2.Evapor 5. 8.	2.Heavy 5. 8.
Exterior Walls 0	3.H Pump 6. 9.None	3.Capped 6. 9.None
1.Clapboar 5.Stucco 9.B & B	Kitchen Style 0	Unfinished % 0%
2.Vin/Al 6.Brick 10.Cemplan	1.Modern 4.Obsolete	Grade & Factor 0 0%
3.Compos./ 7.Stone 11.Concret	2.Typical 5. 8.	1.E Grade 4.B Grade 7.SC Grade
4.Asbestos 8.Wood Shi 12.Wood Bo	3.Old Type 6. 9.None	2.D Grade 5.A Grade 8.
Roof Surface 0	Bath(s) Style 0	3.C Grade 6.AA Grade 9.Same
1.Asphalt 4.Composit 7.Other	1.Modern 4.Obsolete 7.	SQFT (Footprint) 0
2.Slate 5.Wood 8.	2.Typical 5. 8.	1.Poor 2.Avg 7.V G
3.Metal 6.Roll Roo 9.	3.Old Type 6. 9.None	2.Fair 3.Good 8.Exc
SF Masonry Trim 0	# Rooms 0	3.Avg- 9.Same
SOLAR VOLTAIC 0	# Bedrooms 0	Phys. % Good 0%
OPEN-4- 0	# Full Baths 0	Funct. % Good 100%
Year Built 0	# Half Baths 0	Functional Code 9 None
Year Remodeled 0	# Addn Fixtures 0	1.Incomp 4.Delap 5.Layoff
Foundation 0	# Fireplaces 0	2.O-Built 5.Bsmt 6.Long term
1.Concrete 4.Wood 7.		3.Damage 6.Style None
2.C Block 5.Slab 8.		Econ. % Good 100%
3.Br/Stone 6.Piers 9.		Economic Code None
Basement 0		0.None 3.No Power 6.Obsolete
1.1/4 Bmt 4.Full Bmt 7.		1.Location 4.Generate 9.None
2.1/2 Bmt 5.Crwl 8.		2.Encroach 5.Flood Pl 9.
3.3/4 Bmt 6. 9.None		Entrance Code 5 Estimated
Bsmt Gar # Cars 0		1.Interior 4.Vacant 7.
Wet Basement 0		2.Refusal 5.Estimate 8.
1.Dry 4. 7.		3.Informed 6. 9.
2.Damp 5. 8.	Information Code 5 Estimate	
3.Wet 6. 9.	1.Owner 4.Agent 7.	
	2.Relative 5.Estimate 8.	
	3.Tenant 6.Other 9.	

Date Inspected 5/30/2024

Additions, Outbuildings & Improvements

Type	Year	Units	Grade	Cond	Phys.	Funct.	Sound Value
998 14Mobile Home	1985	14x66	4 100	6	0	100 %	1.One Story Fram 2.Two Story Fram 3.Three Story Fr 4.1 & 1/2 Story 5.1 & 3/4 Story 6.2 & 1/2 Story
22 Encl Frame Porch	0	96	2 100	0	0	100 %	21.Open Frame Por 22.Encl Frame Por 23.Frame Garage 24.Frame Shed
68 Wood Deck	0	192	3 100	0	0	100 %	25.Frame Bay Wind 26.1SFr Overhang 27.Unfin Basement 28.Unfinished Att 29.Finished Attic
23 Frame Garage	1970	480	2 100	3	0	100 %	
24 Frame Shed	0	144	2 100	3	0	100 %	
24 Frame Shed	0	144	2 100	3	0	100 %	
24 Frame Shed	0	128	2 100	3	0	100 %	
24 Frame Shed	0	48	2 100	4	0	100 %	
24 Frame Shed	0	924	2 100	3	0	100 %	
998 14Mobile Home	2024	14x60	3 110	4	0	100 %	

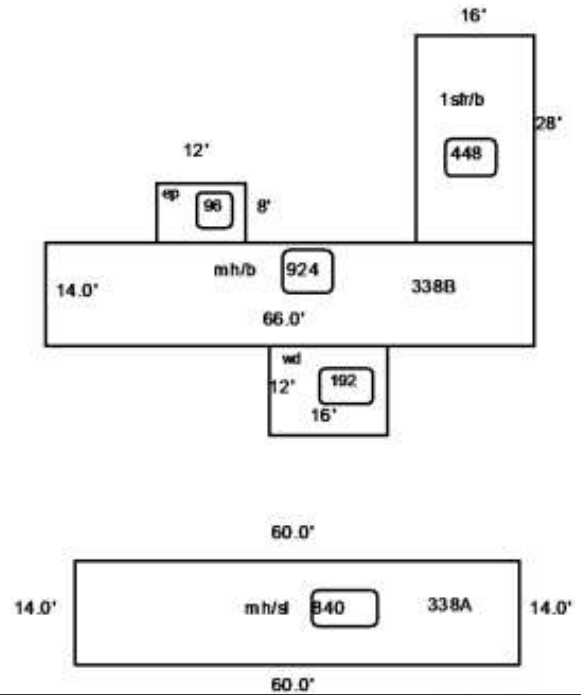

Gray

Map Lot 073-041-016-000

Account 2501

Location 338 PORTLAND RD

Card 2

Of 2

8/05/2024

Building Style	SF Bsmt Living			Layout		
1.Conv.	5.Garrison	9.NE farm	Fin Bsmt Grade			1.Typical 4. 7.
2.Ranch	6.Split	10.Colonia	Secondary Heat			2.Inadeq 5. 8.
3.R Ranch/	7.Contemp	11.Cottage	Heat Type			3. 6. 9.
4.Cape	8.Log	12.Gambrel	1.HWBB	5.FWA	9.None	Attic
Dwelling Units	2.HWCI			6.Monitor	10.UNH2F	1.1/4 Fin 4.Full Fin 7.
Other Units	3.HWRF			7.Electric	11.Geother	2.1/2 Fin 5.F/Stair 8.
Stories	4.Steam			8.F/Wall	12.Heat/Co	3.3/4 Fin 6. 9.None
1.1	4.1.5	7.	Cool Type			Insulation
2.2	5.1.75	8.	1.Central	4.W&C Air	7.	1.Full 4.Minimal 7.
3.3	6.2.5	9.	2.Evapor	5.	8.	2.Heavy 5. 8.
Exterior Walls	3.H Pump			6.	9.None	3.Capped 6. 9.None
1.Clapboar	5.Stucco	9.B & B	Kitchen Style			Unfinished %
2.Vin/Al	6.Brick	10.Cemplan	1.Modern	4.Obsolete	7.	Grade & Factor
3.Compos./	7.Stone	11.Concret	2.Typical	5.	8.	1.E Grade 4.B Grade 7.SC Grade
4.Asbestos	8.Wood Shi	12.Wood Bo	3.Old Type	6.	9.None	2.C Grade 5.A Grade 8.
Roof Surface	Bath(s) Style			3.C Grade 6.AA Grade 9.Same		
1.Asphalt	4.Composit	7.Other	1.Modern	4.Obsolete	7.	SQFT (Footprint)
2.Slate	5.Wood	8.	2.Typical	5.	8.	1.Poor Avg 7.V G
3.Metal	6.Roll Roo	9.	3.Old Type	6.	9.None	2.Fair Avg 8.Exc
SF Masonry Trim	# Rooms			3.Avg- Good 9.Same		
SOLAR VOLTAIC	# Bedrooms			Phys. % Good		
OPEN-4-	# Full Baths			Funct. % Good		
Year Built	# Half Baths			Functional Code		
Year Remodeled	# Addn Fixtures			1.Incomp 4.Delap 5.Layoff		
Foundation	# Fireplaces			2.O-Built 5.Bsmt 8.Long term		
1.Concrete	4.Wood	7.				3.Damage 6.Style None
2.C Block	5.Slab	8.				Econ. % Good
3.Br/Stone	6.Piers	9.				Economic Code
Basement	0.None 3.No Power 6.Obsolete					
1.1/4 Bmt	4.Full Bmt	7.				1.Location 4.Generate 9.None
2.1/2 Bmt	5.Crwl	8.				2.Encroach 5.Flood Pl 9.
3.3/4 Bmt	6.	9.None				Entrance Code 0
Bsmt Gar # Cars	1.Interior 4.Vacant 7.					
Wet Basement	2.Refusal 5.Estimate 8.					
1.Dry	4.	7.				3.Informed 6. 9.
2.Damp	5.	8.	Information Code 0			
3.Wet	6.	9.	1.Owner 4.Agent 7.			
Date Inspected 9/22/2015			2.Relative 5.Estimate 8.			
			3.Tenant 6.Other 9.			

Additions, Outbuildings & Improvements

Type	Year	Units	Grade	Cond	Phys.	Funct.	Sound Value	
11 1 Story/Basement	2024	448	3 100	4	0 %	100 %		1.One Story Fram
					%	%		2.Two Story Fram
					%	%		3.Three Story Fr
					%	%		4.1 & 1/2 Story
					%	%		5.1 & 3/4 Story
					%	%		6.2 & 1/2 Story
					%	%		21.Open Frame Por
					%	%		22.Encl Frame Por
					%	%		23.Frame Garage
					%	%		24.Frame Shed
					%	%		25.Frame Bay Wind
					%	%		26.1SFr Overhang
					%	%		27.Unfin Basement
					%	%		28.Unfinished Att
					%	%		29.Finished Attic

Proposed Value