

MARTIN, JEFFREY S
MARTIN, MELISSA D
19 GRAYSTONE RD
GRAY ME 04039

B14556P296

Inspection Witnessed By:

X	Date	Description	Date Insp.

Notes:
5/24-FR=DR

Gray

Property Data			Assessment Record					
Neighborhood	83 Avg-Good Location		Year	Land	Buildings	Exempt	Total	
Tree Growth Year	0		2011	57,253	159,574	8,500	208,327	
REVIEW	0		2012	57,253	159,574	8,500	208,327	
Building Permit	0		2013	57,253	159,574	8,500	208,327	
Zone/Land Use	11 Rural Residential & Agri		2014	57,253	159,574	8,500	208,327	
Secondary Zone			2015	57,300	159,600	9,000	207,900	
Topography	3 Above Street		2016	57,300	159,600	9,000	207,900	
1. Hill	4. Below St	7.	2017	57,300	162,200	13,500	206,000	
2. Rolling	5. Low	8.	2018	57,300	162,200	18,000	201,500	
3. Above St	6. Swampy	9.	2019	88,200	206,700	20,000	274,900	
Utilities	4. Filled Well/Point 6 Septic System		2020	88,200	206,700	20,000	274,900	
1. Public	4. Dug Well/Po	7. Cesspool	2021	88,200	206,700	25,000	269,900	
2. Water	5. Dug Well	8. Lake	2022	88,200	206,700	25,000	269,900	
3. Holding Ta	6. Septic	9. None	2023	88,200	234,800	25,000	298,000	
Street	1 Paved		Calc.	128,800	367,300	25,000	471,100	
1. Paved	4. Proposed	8.	Land Data					
2. Semi Imp	5. R/O/W	9.	Front Foot	Type	Effective	Influence	Influence Codes	
3. Gravel	6.	9. None	11. Water (0-200)		Frontage	Depth	Factor	Code
GIS Map	68		12. Water (201-400)				%	1. Unimproved
Field Review	1		13. Water (401-800)				%	2. Excess Frtg
Sale Data			14. Water (801-160)				%	3. Topography
Sale Date	2/22/1999		15. Water (161-32)				%	4. Size/Shape
Price			16. Water (321-640)				%	5. Access
Sale Type			17. Water SF Amen				%	6. Restriction
1. Land	4. Mobile	7. COM	18. Water View				%	7. Open Space
2. L & B	5. Other	8.	19. Water Influen				%	8. Environmental
3. Building	6. Condo	9.	20. ShoreFront A				%	9. Condo
Financing			Square Foot	Square Feet			%	Acres
1. Convent	4. Seller	7.	16. Water (3201-				%	30. Blueberry(1-20
2. FHA/VA	5. Private	8.	17. Water SF Amen				%	31. Blueberry(21 -
3. Assumed	6. Cash	9. Unknown	18. Water View				%	32. Crop Land
Validity			19. Water Influen				%	33. Pasture
1. Valid	4. Split	7. Multiple	20. ShoreFront A				%	34. Shorefront B
2. Related	5. Partial	8. Other	Fract. Acre				%	35. Shorefront C
3. Distress	6. Exempt	9. Estate	21. Base Lot	21	0.96	100	%	36. ANTENNA SITE
Verified			22. Base Lot Vacan				%	37. Softwood TG
1. Buyer	4. Agent	7. Family	23. Base Lot Unpav				%	38. Mixed Wood TG
2. Seller	5. Pub Rec	8. Other	Acres				%	39. Hardwood TG
3. Lender	6. MLS	9.	24. Acres to 10				%	40. Wasteland
			25. Acres 11-30				%	41. Woodland
			26. Acres 31-50				%	42. Mobile Home Si
			27. Acres 51& over				%	43. Camp Site
			28. Acres 71 & Ove				%	44. Lot Improvemen
			29. Woods (41+)				%	45. BA SF - Oce
			Total Acreage	0.96				46. SP Meadow Cond

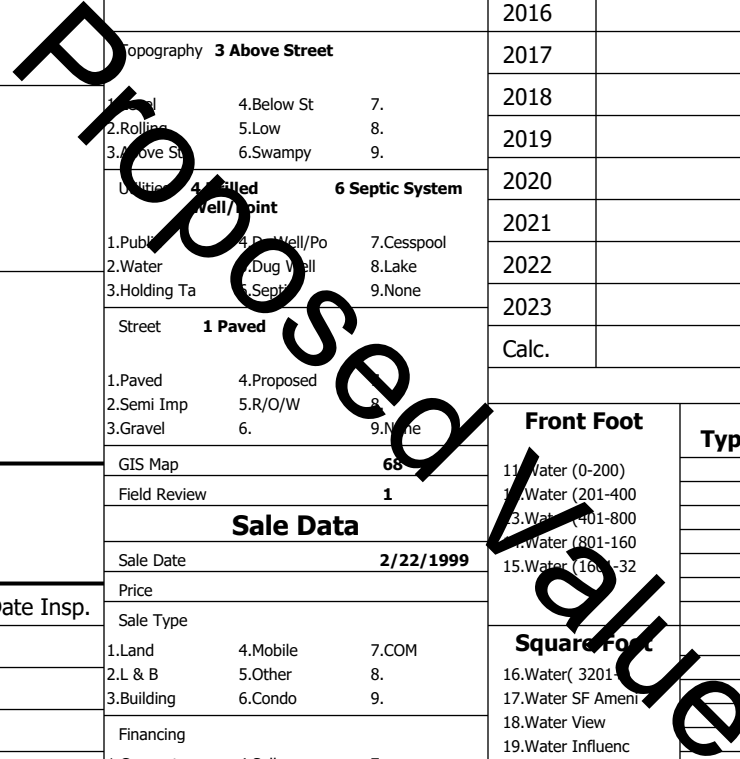

Gray

Map Lot 068-029-002-008

Account 1706

Location 19 GRAYSTONE RD

Card 1

Of 1

8/05/2024

Building Style 4 Cape Cod	SF Bsmt Living 0	Layout 1 Typical
1.Conv. 5.Garrison 9.NE farm	Fin Bsmt Grade 0 0	1.Typical 4. 7.
2.Ranch 6.Split 10.Colonia	Secondary Heat 0	2.Inadeq 5. 8.
3.R Ranch/ 7.Contemp 11.Cottage	Heat Type 100% 1 Hot Water BB	3. 6. 9.
4.Cape 8.Log 12.Gambrel	1.HWB 5.FWA 9.None	Attic 9 None
Dwelling Units 1	2.HWCI 6.Monitor 10.UNH2F	1.1/4 Fin 4.Full Fin 7.
Other Units 0	3.HWRF 7.Electric 11.Geother	2.1/2 Fin 5.FI/Stair 8.
Stories 5 One & 3/4 Story	4.Steam 8.FI/Wall 12.Heat/Co	3.3/4 Fin 6. 9.None
1.1 4.1.5 7.	Cool Type 0% 9 None	Insulation 1 Full
2.2 5.1.75 8.	1.Central 4.W&C Air 7.	1.Full 4.Minimal 7.
3.3 6.2.5 9.	2.Evapor 5. 8.	2.Heavy 5. 8.
Exterior Walls 2 Vinyl/Aluminum	3.H Pump 6. 9.None	3.Capped 6. 9.None
1.Clapboar 5.Stucco 9.B & B	Kitchen Style 2 Typical	Unfinished % 0%
2.Vin/Al 6.Brick 10.Cemplan	1.Modern 4.Obsolete	Grade & Factor 3 Average 110%
3.Compos./ 7.Stone 11.Concret	2.Typical 5. 8.	1.E Grade 4.B Grade 7.SC Grade
4.Asbestos 8.Wood Shi 12.Wood Bo	3.Old Type 6. 9.None	2.C Grade 5.A Grade 8.
Roof Surface 1 Asphalt Shingles	Bath(s) Style 2 Typical Bath(s)	3.Grade 6.AA Grade 9.Same
1.Asphalt 4.Composit 7.Other	1.Modern 4.Obsolete 7.	SQFT (Footprint) 936
2.Slate 5.Wood 8.	2.Typical 5. 8.	Foundation 4 Average
3.Metal 6.Roll Roo 9.	3.Old Type 6. 9.None	1.Poor 2.Avg 7.V G
SF Masonry Trim 0	# Rooms 6	2.Fair 3.Avg 8.Exc
SOLAR VOLTAIC 0	# Bedrooms 3	3.Avg- 4.Good 9.Same
OPEN-4- 0	# Full Baths 2	Phys. % Good 0%
Year Built 2000	# Half Baths 0	Funct. % Good 100%
Year Remodeled 0	# Addn Fixtures 0	Functional Code 9 None
Foundation 1 Concrete	# Fireplaces 0	1.Incomp 4.Delap 5.Delay
1.Concrete 4.Wood 7.		2.O-Built 5.Bsmt 6.Long term
2.C Block 5.Slab 8.		3.Damage 6.Style 7.None
3.Br/Stone 6.Piers 9.		Econ. % Good 100%
Basement 4 Full Basement		Economic Code None
1.1/4 Bmt 4.Full Bmt 7.		0.None 3.No Power 6.Obsolete
2.1/2 Bmt 5.Crw 8.		1.Location 4.Generate 9.None
3.3/4 Bmt 6. 9.None		2.Encroach 5.Flood Pl 9.
Bsmt Gar # Cars 0		Entrance Code 5 Estimated
Wet Basement 1 Dry Basement		1.Interior 4.Vacant 7.
1.Dry 4. 7.		2.Refusal 5.Estimate 8.
2.Damp 5. 8.		3.Informed 6. 9.
3.Wet 6. 9.		Information Code 5 Estimate
		1.Owner 4.Agent 7.
		2.Relative 5.Estimate 8.
		3.Tenant 6.Other 9.

Date Inspected 5/31/2024

Additions, Outbuildings & Improvements

Type	Year	Units	Grade	Cond	Phys.	Funct.	Sound Value
75 1.75 St Garage	0	672	0 0	0	0	% 100 %	1.One Story Fram
23 Frame Garage	0	336	0 0	0	0	% 100 %	2.Two Story Fram
21 Open Frame	0	216	0 0	0	0	% 100 %	3.Three Story Fr
68 Wood Deck	2001	432	0 0	0	0	% 100 %	4.1 & 1/2 Story
24 Frame Shed	0	64	2 100	4	0	% 100 %	5.1 & 3/4 Story
						% %	6.2 & 1/2 Story
						% %	21.Open Frame Por
						% %	22.Encl Frame Por
						% %	23.Frame Garage
						% %	24.Frame Shed
						% %	25.Frame Bay Wind
						% %	26.1SFr Overhang
						% %	27.Unfin Basement
						% %	28.Unfinished Att
						% %	29.Finished Attic

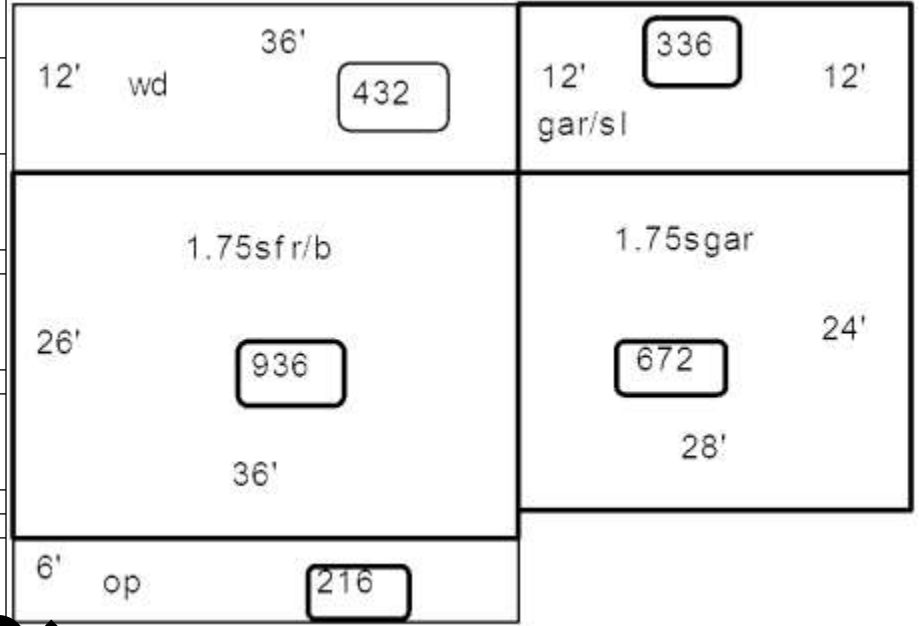

Value