

HESS, AMY G
350 CENTER RD
GRAY ME 04039

B34910P14

Previous Owner
HUNNEWELL, SANDRA B
25 DOGLEG RD

DRESDEN ME 04342
Sale Date: 6/14/2018

Inspection Witnessed By:

X	Date	Date Insp.
No./Date	Description	Date Insp.

Notes:
5/24-FR=DR

Gray

Property Data		
Neighborhood	82 Average Location	
Tree Growth Year	0	
REVIEW	0	
Building Permit	0	
Zone/Land Use	11 Rural Residential & Agri	
Secondary Zone		
Topography	2 Rolling	
1. Hill	4. Below St	7.
2. Rolling	5. Low	8.
3. Above St	6. Swampy	9.
Utilities	4. Filled Well/Point 6 Septic System	
1. Public	4. Driv Well/Po	7. Cesspool
2. Water	5. Dug Well	8. Lake
3. Holding Ta	6. Septic	9. None
Street	1 Paved	
1. Paved	4. Proposed	8.
2. Semi Imp	5. R/O/W	9.
3. Gravel	6.	9. None
GIS Map	67	
Field Review	1	
Sale Data		
Sale Date	6/14/2018	
Price	320,000	
Sale Type	2 Land & Buildings	
1. Land	4. Mobile	7. COM
2. L & B	5. Other	8.
3. Building	6. Condo	9.
Financing	9 Unknown	
1. Convent	4. Seller	7.
2. FHA/VA	5. Private	8.
3. Assumed	6. Cash	9. Unknown
Validity	1 Arms Length Sale	
1. Valid	4. Split	7. Multiple
2. Related	5. Partial	8. Other
3. Distress	6. Exempt	9. Estate
Verified	5 Public Record	
1. Buyer	4. Agent	7. Family
2. Seller	5. Pub Rec	8. Other
3. Lender	6. MLS	9.

Assessment Record				
Year	Land	Buildings	Exempt	Total
2012	55,000	154,160	0	209,160
2013	55,000	154,200	0	209,200
2014	55,000	154,200	0	209,200
2018	55,000	154,200	0	209,200
2019	104,500	158,600	0	263,100
2021	104,500	184,300	0	288,800
2022	104,500	184,300	0	288,800
2023	104,500	203,600	0	308,100
Calc.	197,300	301,800	0	499,100

Land Data					
Type	Effective		Influence		Influence Codes
	Frontage	Depth	Factor	Code	
11. Water (0-200)			%		1. Unimproved
12. Water (201-400)			%		2. Excess Frtg
13. Water (401-800)			%		3. Topography
14. Water (801-1600)			%		4. Size/Shape
15. Water (1601-3200)			%		5. Access
			%		6. Restriction
			%		7. Open Space
			%		8. Environmental
			%		9. Condo
Square Foot		Square Feet		Acres	
16. Water (3201-6400)			%		30. Blueberry(1-20
17. Water SF Amen			%		31. Blueberry(21 -
18. Water View			%		32. Crop Land
19. Water Influenc			%		33. Pasture
20. ShoreFront A			%		34. Shorefront B
			%		35. Shorefront C
			%		36. ANTENNA SITE
21. Base Lot	21	1.84	100 %	0	37. Softwood TG
22. Base Lot Vacan	24	10.00	100 %	0	38. Mixed Wood TG
23. Base Lot Unpav	25	2.24	100 %	0	39. Hardwood TG
			%		40. Wasteland
			%		41. Woodland
			%		42. Mobile Home Si
			%		43. Camp Site
			%		44. Lot Improvemen
			%		45. BA SF - Oce
			%		46. SP Meadow Cond
Fract. Acre		Acreege/Sites			
24. Acres to 10					
25. Acres 11-30					
26. Acres 31-50					
27. Acres 51& over					
28. Acres 71 & Ove					
29. Woods (41+)					
		Total Acreage	14.08		

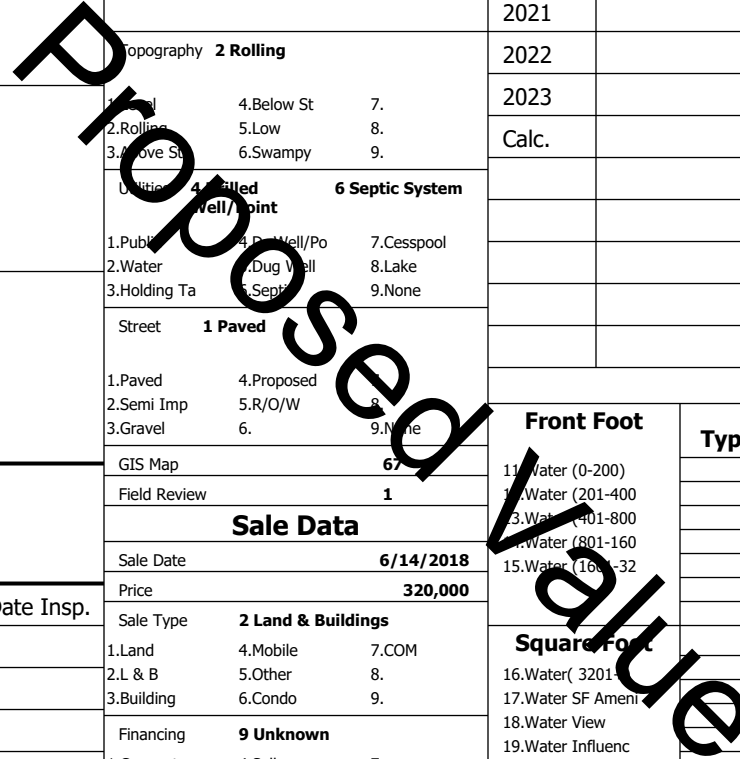

Gray

Map Lot 067-027-014-000

Account 1593

Location 350 CENTER RD

Card 1

Of 2

8/05/2024

Building Style 10 Colonial	SF Bsmt Living 0	Layout 1 Typical
1.Conv. 5.Garrison 9.NE farm	Fin Bsmt Grade 0 0	1.Typical 4. 7.
2.Ranch 6.Split 10.Colonia	Secondary Heat 0	2.Inadeq 5. 8.
3.R Ranch/ 7.Contemp 11.Cottage	Heat Type 100% 1 Hot Water BB	3. 6. 9.
4.Cape 8.Log 12.Gambrel	1.HWBB 5.FWA 9.None	Attic 9 None
Dwelling Units 1	2.HWCI 6.Monitor 10.UNH2F	1.1/4 Fin 4.Full Fin 7.
Other Units 0	3.HWRF 7.Electric 11.Geother	2.1/2 Fin 5.FI/Stair 8.
Stories 4 One & 1/2 Story	4.Steam 8.FI/Wall 12.Heat/Co	3.3/4 Fin 6. 9.None
1.1 4.1.5 7.	Cool Type 0% 9 None	Insulation 1 Full
2.2 5.1.75 8.	1.Central 4.W&C Air 7.	1.Full 4.Minimal 7.
3.3 6.2.5 9.	2.Evapor 5. 8.	2.Heavy 5. 8.
Exterior Walls 2 Vinyl/Aluminum	3.H Pump 6. 9.None	3.Capped 6. 9.None
1.Clapboard 5.Stucco 9.B & B	Kitchen Style 2 Typical	Unfinished % 0%
2.Vin/Al 6.Brick 10.Cemplan	1.Modern 4.Obsolete	Grade & Factor 3 Average 110%
3.Compos./ 7.Stone 11.Concret	2.Typical 5. 8.	1.E Grade 4.B Grade 7.SC Grade
4.Asbestos 8.Wood Shi 12.Wood Bo	3.Old Type 6. 9.None	2.C Grade 5.A Grade 8.
Roof Surface 1 Asphalt Shingles	Bath(s) Style 2 Typical Bath(s)	3.C Grade 6.AA Grade 9.Same
1.Asphalt 4.Composit 7.Other	1.Modern 4.Obsolete 7.	SQFT (Footprint) 651
2.Slate 5.Wood 8.	2.Typical 5. 8.	Condition 2 Below Average
3.Metal 6.Roll Roo 9.	3.Old Type 6. 9.None	1.Poor 4.Avg 7.V G
SF Masonry Trim 0	# Rooms 8	2.Fair 3.Avg 8.Exc
SOLAR VOLTAIC 0	# Bedrooms 4	3.Avg- 9.Good 9.Same
OPEN-4- 0	# Full Baths 1	Phys. % Good 0%
Year Built 1900	# Half Baths 0	Funct. % Good 100%
Year Remodeled 1965	# Addn Fixtures 0	Functional Code 9 None
Foundation 3 Brick &/or Stone	# Fireplaces 0	1.Incomp 4.Delap 9.No Layo
1.Concrete 4.Wood 7.		2.O-Built 5.Bsmt 8.Long term
2.C Block 5.Slab 8.		3.Damage 6.Style 9.None
3.Br/Stone 6.Piers 9.		Econ. % Good 100%
Basement 4 Full Basement		Economic Code None
1.1/4 Bmt 4.Full Bmt 7.		0.None 3.No Power 6.Obsoles
2.1/2 Bmt 5.CrwI 8.		1.Location 4.Generate 9.None
3.3/4 Bmt 6. 9.None		2.Encroach 5.Flood Pl 9.
Bsmt Gar # Cars 0		Entrance Code 5 Estimated
Wet Basement 1 Dry Basement		1.Interior 4.Vacant 7.
1.Dry 4. 7.		2.Refusal 5.Estimate 8.
2.Damp 5. 8.	3.Informed 6. 9.	
3.Wet 6. 9.	Information Code 5 Estimate	
	1.Owner 4.Agent 7.	
	2.Relative 5.Estimate 8.	
	3.Tenant 6.Other 9.	

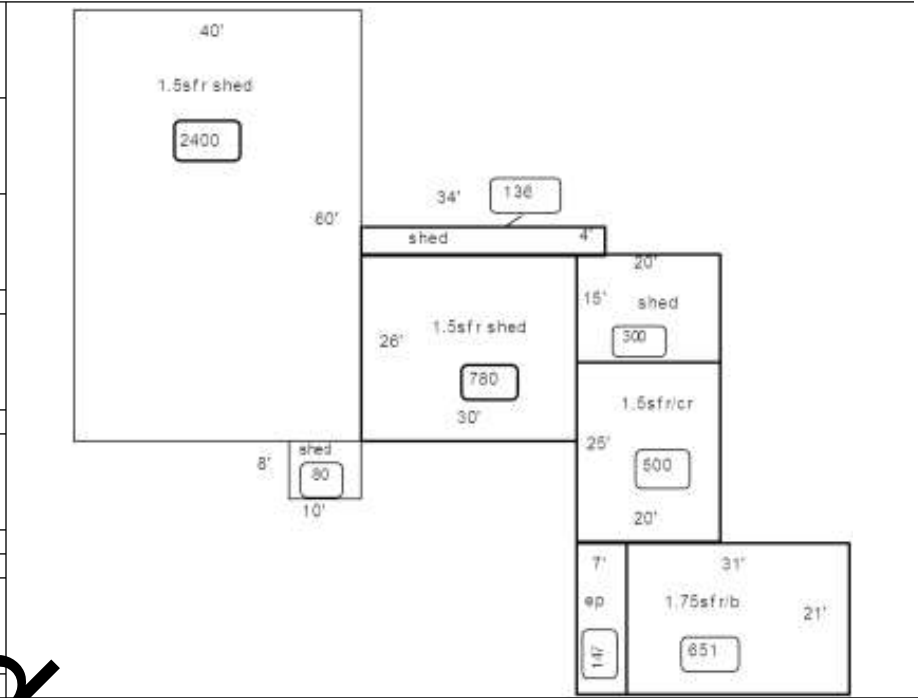

Date Inspected 5/31/2024

Additions, Outbuildings & Improvements

Type	Year	Units	Grade	Cond	Phys.	Funct.	Sound Value
4 1 & 1/2 Story Fr	0	500	3 100	0	0 %	100 %	
22 Encl Frame Porch	0	147	0 0	0	0 %	100 %	
47 1.5S Frame Shed	0	780	0 0	0	0 %	100 %	
65 1.5 fr Stable	0	2400	2 100	3	0 %	100 %	
24 Frame Shed	0	80	3 100	3	0 %	100 %	
23 Frame Garage	1999	1800	3 100	4	0 %	100 %	
24 Frame Shed	0	750	3 100	4	0 %	100 %	
24 Frame Shed	0	288	3 100	4	0 %	100 %	
71 Carport	1999	481	3 100	4	0 %	100 %	

- 1.One Story Fram
- 2.Two Story Fram
- 3.Three Story Fr
- 4.1 & 1/2 Story
- 5.1 & 3/4 Story
- 6.2 & 1/2 Story
- 21.Open Frame Por
- 22.Encl Frame Por
- 23.Frame Garage
- 24.Frame Shed
- 25.Frame Bay Wind
- 26.1SFr Overhang
- 27.Unfin Basement
- 28.Unfinished Att
- 29.Finished Attic

HESS, AMY G
350 CENTER RD
GRAY ME 04039

B34910P14

Previous Owner
HUNNEWELL, SANDRA B
25 DOGLEG RD

DRESDEN ME 04342
Sale Date: 6/14/2018

Property Data		
Neighborhood		
Tree Growth Year 0		
REVIEW 0		
Building Permit 0		
Zone/Land Use 11 Rural Residential & Agri		
Secondary Zone		
Topography 2 Rolling		
1. Hill	4. Below St	7.
2. Rolling	5. Low	8.
3. Above St	6. Swampy	9.
Utilities 4 Filled Well/Point 6 Septic System		
1. Public	4. Dry Well/Po	7. Cesspool
2. Water	5. Dug Well	8. Lake
3. Holding Ta	6. Septic	9. None
Street 1 Paved		
1. Paved	4. Proposed	8.
2. Semi Imp	5. R/O/W	9.
3. Gravel	6.	
GIS Map 67		
Field Review 1		
Sale Data		
Sale Date 6/14/2018		
Price 320,000		
Sale Type 2 Land & Buildings		
1. Land	4. Mobile	7. COM
2. L & B	5. Other	8.
3. Building	6. Condo	9.
Financing 9 Unknown		
1. Convent	4. Seller	7.
2. FHA/VA	5. Private	8.
3. Assumed	6. Cash	9. Unknown
Validity 1 Arms Length Sale		
1. Valid	4. Split	7. Multiple
2. Related	5. Partial	8. Other
3. Distress	6. Exempt	9. Estate
Verified 5 Public Record		
1. Buyer	4. Agent	7. Family
2. Seller	5. Pub Rec	8. Other
3. Lender	6. MLS	9.

Assessment Record				
Year	Land	Buildings	Exempt	Total
2018	0	0	0	0
2019	0	1,700	0	1,700
2021	0	1,700	0	1,700
2022	0	1,700	0	1,700
2023	0	2,600	0	2,600
Calc.	0	4,700	0	4,700

Land Data					
Type	Effective		Influence		Influence Codes
	Frontage	Depth	Factor	Code	
1. Water (0-200)			%		1. Unimproved
2. Water (201-400)			%		2. Excess Frtg
3. Water (401-800)			%		3. Topography
4. Water (801-160)			%		4. Size/Shape
5. Water (1601-32)			%		5. Access
			%		6. Restriction
			%		7. Open Space
			%		8. Environmental
			%		9. Condo
Square Foot		Square Feet		Acres	
16. Water (3201-			%		30. Blueberry(1-20
17. Water SF Amen			%		31. Blueberry(21 -
18. Water View			%		32. Crop Land
19. Water Influen			%		33. Pasture
20. ShoreFront A			%		34. Shorefront B
			%		35. Shorefront C
			%		36. ANTENNA SITE
			%		37. Softwood TG
			%		38. Mixed Wood TG
			%		39. Hardwood TG
			%		40. Wasteland
			%		41. Woodland
			%		42. Mobile Home Si
			%		43. Camp Site
			%		44. Lot Improvemen
			%		45. BA SF - Oce
			%		46. SP Meadow Cond
Total Acreage		0.00			

Inspection Witnessed By:

X	Date
No./Date	Description
	Date Insp.

Notes:
5/24-FR=DR

Gray

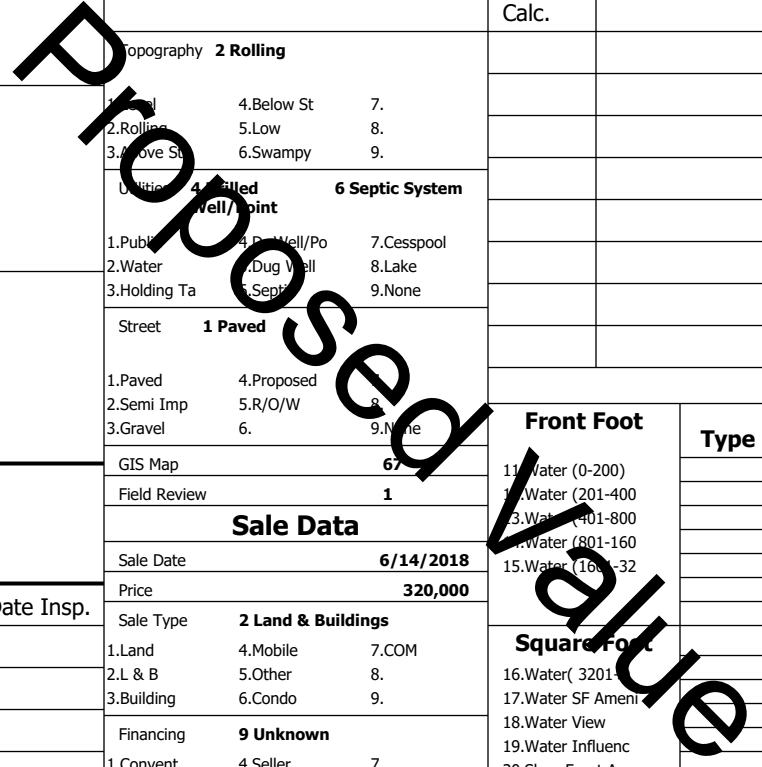

Building Style	SF Bsmt Living			Layout		
1.Conv.	5.Garrison	9.NE farm	Fin Bsmt Grade			1.Typical 4. 7.
2.Ranch	6.Split	10.Colonia	Secondary Heat			2.Inadeq 5. 8.
3.R Ranch/	7.Contemp	11.Cottage	Heat Type			3. 6. 9.
4.Cape	8.Log	12.Gambrel	1.HWBB	5.FWA	9.None	Attic
Dwelling Units	2.HWCI			6.Monitor	10.UNH2F	1.1/4 Fin 4.Full Fin 7.
Other Units	3.HWRF			7.Electric	11.Geother	2.1/2 Fin 5.F/Stair 8.
Stories	4.Steam			8.F/Wall	12.Heat/Co	3.3/4 Fin 6. 9.None
1.1	4.1.5	7.	Cool Type			Insulation
2.2	5.1.75	8.	1.Central	4.W&C Air	7.	1.Full 4.Minimal 7.
3.3	6.2.5	9.	2.Evapor	5.	8.	2.Heavy 5. 8.
Exterior Walls	3.H Pump			6.	9.None	3.Capped 6. 9.None
1.Clapboar	5.Stucco	9.B & B	Kitchen Style			Unfinished %
2.Vin/Al	6.Brick	10.Cemplan	1.Modern	4.Obsolete	7.	Grade & Factor
3.Compos./	7.Stone	11.Concret	2.Typical	5.	8.	1.E Grade 4.B Grade 7.SC Grade
4.Asbestos	8.Wood Shi	12.Wood Bo	3.Old Type	6.	9.None	2.C Grade 5.A Grade 8.
Roof Surface	Bath(s) Style			3.C Grade 6.AA Grade 9.Same		
1.Asphalt	4.Composit	7.Other	1.Modern	4.Obsolete	7.	SQFT (Footprint)
2.Slate	5.Wood	8.	2.Typical	5.	8.	1.Poor Avg 7.V G
3.Metal	6.Roll Roo	9.	3.Old Type	6.	9.None	2.Fair Avg 8.Exc
SF Masonry Trim	# Rooms			3.Avg- Good 9.Same		
SOLAR VOLTAIC	# Bedrooms			Phys. % Good		
OPEN-4-	# Full Baths			Funct. % Good		
Year Built	# Half Baths			Functional Code		
Year Remodeled	# Addn Fixtures			1.Incomp 4.Delap 5.Layoff		
Foundation	# Fireplaces			2.O-Built 5.Bsmt 8.Long term		
1.Concrete	4.Wood	7.				3.Damage 6.Style None
2.C Block	5.Slab	8.				Econ. % Good
3.Br/Stone	6.Piers	9.				Economic Code
Basement	0.None 3.No Power 6.Obsolete			1.Location 4.Generate 9.None		
1.1/4 Bmt	4.Full Bmt	7.	2.Encroach 5.Flood Pl 9.			Entrance Code 3 Information Only
2.1/2 Bmt	5.Crwl	8.	1.Interior 4.Vacant 7.			2.Refusal 5.Estimate 8.
3.3/4 Bmt	6.	9.None	3.Informed 6. 9.			Information Code 3 Tenant
Bsmt Gar # Cars	1.Owner 4.Agent 7.			2.Relative 5.Estimate 8.		
Wet Basement	3.Tenant 6.Other 9.					
1.Dry	4.	7.				
2.Damp	5.	8.				
3.Wet	6.	9.				

Date Inspected 10/01/2015

Additions, Outbuildings & Improvements

Type	Year	Units	Grade	Cond	Phys.	Funct.	Sound Value
24 Frame Shed	0	300	3 100	3	0 %	100 %	1.One Story Fram
24 Frame Shed	0	136	2 100	2	0 %	100 %	2.Two Story Fram
24 Frame Shed	2021	96	3 100	4	0 %	100 %	3.Three Story Fr
					%	%	4.1 & 1/2 Story
					%	%	5.1 & 3/4 Story
					%	%	6.2 & 1/2 Story
					%	%	21.Open Frame Por
					%	%	22.Encl Frame Por
					%	%	23.Frame Garage
					%	%	24.Frame Shed
					%	%	25.Frame Bay Wind
					%	%	26.1SFr Overhang
					%	%	27.Unfin Basement
					%	%	28.Unfinished Att
					%	%	29.Finished Attic

Proposed Value