

DENHAM, CARROLL R
DENHAM, MARGARET M
300 YARMOUTH RD
GRAY ME 04039

B7384P147

Inspection Witnessed By:

No./Date	Description	Date Insp.
X		

Notes:
5/24 DR FIELD REVIEW

Gray

Property Data			Assessment Record						
Neighborhood 82 Average Location			Year	Land	Buildings	Exempt	Total		
Tree Growth Year 0			2011	60,000	226,496	8,500	277,996		
REVIEW 0			2012	60,000	226,496	8,500	277,996		
Building Permit 0			2013	60,000	226,496	8,500	277,996		
Zone/Land Use 11 Rural Residential & Agri			2014	60,000	231,548	8,500	283,048		
Secondary Zone			2015	60,000	231,500	9,000	282,500		
Topography 1 Level			2016	60,000	231,500	9,000	282,500		
1. Level 4. Below St 7.			2017	60,000	231,500	13,500	278,000		
2. Rolling 5. Low 8.			2018	60,000	231,500	18,000	273,500		
3. Above St 6. Swampy 9.			2019	79,500	348,200	20,000	407,700		
Utilities 2. Public Water 6. Septic System			2020	79,500	348,200	20,000	407,700		
1. Public 4. Dr. Well/Po 7. Cesspool			2021	79,500	348,200	25,000	402,700		
2. Water 8. Dug Well 8. Lake			2022	79,500	370,600	25,000	425,100		
3. Holding Ta 9. Septic 9. None			2023	79,500	403,500	25,000	458,000		
Street 1 Paved			Calc.	144,000	508,500	25,000	627,500		
1. Paved 4. Proposed			Land Data						
2. Semi Imp 5. R/O/W			Front Foot	Type	Effective		Influence		Influence Codes
3. Gravel 6. None 9. None					Frontage	Depth	Factor	Code	
GIS Map 60			11. Water (0-200)				%		1. Unimproved
Field Review 1			12. Water (201-400)				%		2. Excess Frtg
Sale Data			13. Water (401-800)				%		3. Topography
Sale Date 9/18/1986			14. Water (801-160)				%		4. Size/Shape
Price			15. Water (161-32)				%		5. Access
Sale Type							%		6. Restriction
1. Land 4. Mobile 7. COM			Square Foot	Square Feet					7. Open Space
2. L & B 5. Other 8.			16. Water (3201-				%		8. Environmental
3. Building 6. Condo 9.			17. Water SF Amen				%		9. Condo
Financing			18. Water View				%		Acres
1. Convent 4. Seller 7.			19. Water Influen				%		30. Blueberry(1-20
2. FHA/VA 5. Private 8.			20. ShoreFront A				%		31. Blueberry(21 -
3. Assumed 6. Cash 9. Unknown							%		32. Crop Land
Validity			Fract. Acre	Acreege/Sites					33. Pasture
1. Valid 4. Split 7. Multiple			21. Base Lot	21	1.84	100	%	0	34. Shorefront B
2. Related 5. Partial 8. Other			22. Base Lot Vacan	24	3.16	100	%	0	35. Shorefront C
3. Distress 6. Exempt 9. Estate			23. Base Lot Unpav				%		36. ANTENNA SITE
Verified			Acres				%		37. Softwood TG
1. Buyer 4. Agent 7. Family			24. Acres to 10				%		38. Mixed Wood TG
2. Seller 5. Pub Rec 8. Other			25. Acres 11-30				%		39. Hardwood TG
3. Lender 6. MLS 9.			26. Acres 31-50				%		40. Wasteland
			27. Acres 51& over				%		41. Woodland
			28. Acres 71 & Ove				%		42. Mobile Home Si
			29. Woods (41+)				%		43. Camp Site
			Total Acreage		5.00				44. Lot Improvemen
									45. BA SF - Oce
									46. SP Meadow Cond

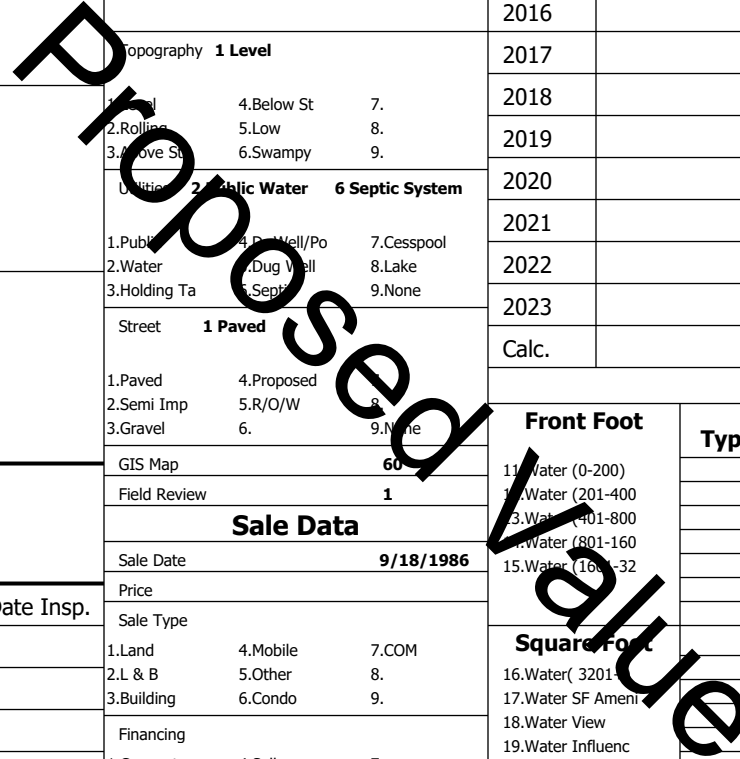

Gray

Map Lot 060-043-008-006

Account 2730

Location 300 YARMOUTH RD

Card 1

Of 1

8/05/2024

Building Style 7 Contemporary	SF Bsmt Living 0	Layout 1 Typical
1.Conv. 5.Garrison 9.NE farm	Fin Bsmt Grade 0 0	1.Typical 4. 7.
2.Ranch 6.Split 10.Colonia	Secondary Heat 0	2.Inadeq 5. 8.
3.R Ranch/ 7.Contemp 11.Cottage	Heat Type 100% 3 Hot Water Radiant	3. 6. 9.
4.Cape 8.Log 12.Gambrel	1.HWBB 5.FWA Floor 9.None	Attic 2 1/2 Finished
Dwelling Units 1	2.HWCI 6.Monitor 10.UNH2F	1.1/4 Fin 4.Full Fin 7.
Other Units 0	3.HWRF 7.Electric 11.Geother	2.1/2 Fin 5.FI/Stair 8.
Stories 4 One & 1/2 Story	4.Steam 8.FI/Wall 12.Heat/Co	3.3/4 Fin 6. 9.None
1.1 4.1.5 7.	Cool Type 0% 9 None	Insulation 1 Full
2.2 5.1.75 8.	1.Central 4.W&C Air 7.	1.Full 4.Minimal 7.
3.3 6.2.5 9.	2.Evapor 5. 8.	2.Heavy 5. 8.
Exterior Walls 1 Clapboard	3.H Pump 6. 9.None	3.Capped 6. 9.None
1.Clapboar 5.Stucco 9.B & B	Kitchen Style 2 Typical	Unfinished % 0%
2.Vin/Al 6.Brick 10.Cemplan	1.Modern 4.Obsolete	Grade & Factor 3 Average 120%
3.Compos./ 7.Stone 11.Concret	2.Typical 5. 8.	1.E Grade 4.B Grade 7.SC Grade
4.Asbestos 8.Wood Shi 12.Wood Bo	3.Old Type 6. 9.None	2.C Grade 5.A Grade 8.
Roof Surface 1 Asphalt Shingles	Bath(s) Style 2 Typical Bath(s)	3.Grade 6.AA Grade 9.Same
1.Asphalt 4.Composit 7.Other	1.Modern 4.Obsolete 7.	SQFT (Footprint) 1617
2.Slate 5.Wood 8.	2.Typical 5. 8.	Condition 5 Good
3.Metal 6.Roll Roo 9.	3.Old Type 6. 9.None	1.Poor Avg 7.V G
SF Masonry Trim 0	# Rooms 6	2.Fair Avg 8.Exc
SOLAR VOLTAIC 0	# Bedrooms 3	3.Avg- Good 9.Same
OPEN-4- 0	# Full Baths 2	Phys. % Good 0%
Year Built 1986	# Half Baths 1	Funct. % Good 100%
Year Remodeled 0	# Addn Fixtures 0	Functional Code 9 None
Foundation 1 Concrete	# Fireplaces 1	1.Incomp 4.Delap 9.No
1.Concrete 4.Wood 7.		2.O-Built 5.Bsmt 8.Long term
2.C Block 5.Slab 8.		3.Damage 6.Style None
3.Br/Stone 6.Piers 9.		Econ. % Good 100%
Basement 4 Full Basement		Economic Code None
1.1/4 Bmt 4.Full Bmt 7.		0.None 3.No Power 6.Obsolete
2.1/2 Bmt 5.Crwl 8.		1.Location 4.Generate 9.None
3.3/4 Bmt 6. 9.None		2.Encroach 5.Flood Pl 9.
Bsmt Gar # Cars 0		Entrance Code 5 Estimated
Wet Basement 1 Dry Basement		1.Interior 4.Vacant 7.
1.Dry 4. 7.		2.Refusal 5.Estimate 8.
2.Damp 5. 8.		3.Informed 6. 9.
3.Wet 6. 9.		Information Code 5 Estimate
		1.Owner 4.Agent 7.
		2.Relative 5.Estimate 8.
		3.Tenant 6.Other 9.

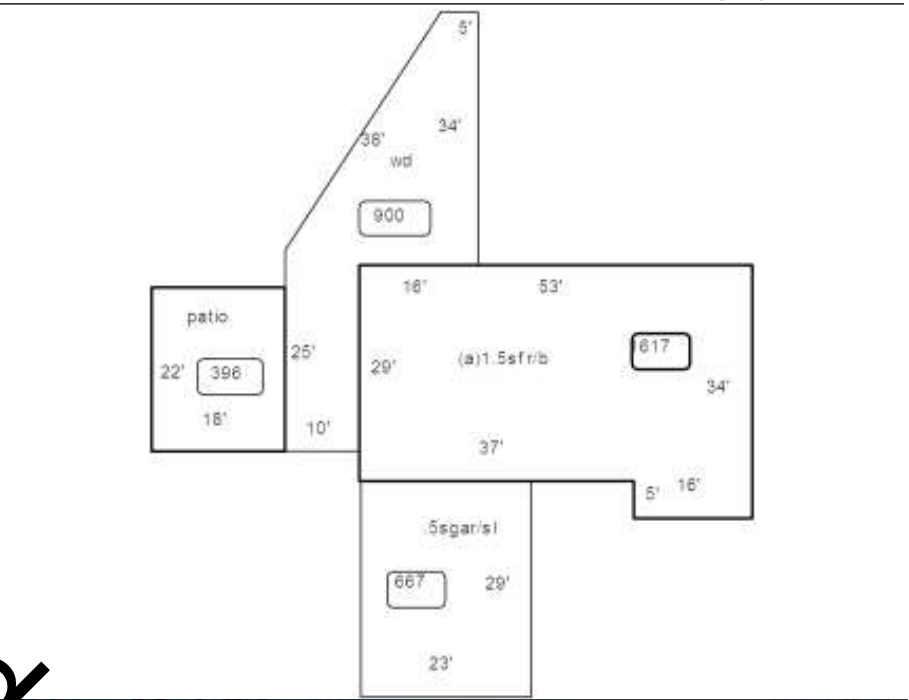

Date Inspected 5/28/2024

Additions, Outbuildings & Improvements							
Type	Year	Units	Grade	Cond	Phys.	Funct.	Sound Value
62 Patio	2010	396	0 0	0	0	100 %	
68 Wood Deck	2010	900	0 0	0	0	100 %	
63 Swimming Pool	0	800	3 100	4	0	50 %	
24 Frame Shed	2010	160	3 100	4	0	100 %	
24 Frame Shed	2010	192	3 100	4	0	100 %	
191 Fireplace #	0	1	0 0	0	0	100 %	
23 Frame Garage	0	667	0 0	0	0	100 %	
79 1/2 St/Garage	0	667	0 0	0	0	100 %	
						%	%
						%	%

