

BOISVERT, JAMES T
BOISVERT, ROSE A
16 DOUGHTY FARM ROAD
GRAY ME 04039

B24207P335

Property Data			Assessment Record						
Neighborhood	83 Avg-Good Location		Year	Land	Buildings	Exempt	Total		
Tree Growth Year	0		2011	53,700	113,695	8,500	158,895		
REVIEW	0		2012	53,700	113,695	8,500	158,895		
Building Permit	0		2013	53,700	113,695	8,500	158,895		
Zone/Land Use	11 Rural Residential & Agri		2014	53,700	113,695	8,500	158,895		
Secondary Zone			2015	53,700	113,700	9,000	158,400		
Topography	1 Level		2016	53,700	113,700	9,000	158,400		
1. Hill	4. Below St	7.	2017	53,700	113,700	13,500	153,900		
2. Rolling	5. Low	8.	2018	53,700	113,700	18,000	149,400		
3. Above St	6. Swampy	9.	2019	64,700	180,000	20,000	224,700		
Utilities	4. Filled Well/Point 6 Septic System		2020	64,700	180,000	20,000	224,700		
1. Public	4. Dug Well/Po	7. Cesspool	2021	64,700	180,000	25,000	219,700		
2. Water	8. Lake	8. Lake	2022	64,700	198,400	25,000	238,100		
3. Holding Ta	9. None	9. None	2023	64,700	218,200	25,000	257,900		
Street	1 Paved		Calc.	133,200	316,800	25,000	425,000		
1. Paved	4. Proposed	8.	Land Data						
2. Semi Imp	5. R/O/W	9.	Front Foot	Type	Effective		Influence		Influence Codes
3. Gravel	6.	9. None			Frontage	Depth	Factor	Code	
GIS Map	59		11. Water (0-200)				%		1. Unimproved
Field Review	1		12. Water (201-400)				%		2. Excess Frtg
Sale Data			13. Water (401-800)				%		3. Topography
Sale Date	7/26/2006		14. Water (801-160)				%		4. Size/Shape
Price	249,900		15. Water (161-320)				%		5. Access
Sale Type			Square Foot				%		6. Restriction
1. Land	4. Mobile	7. COM					%		7. Open Space
2. L & B	5. Other	8.	Square Feet				%		8. Environmental
3. Building	6. Condo	9.					%		9. Condo
Financing			16. Water (3201-6400)				%		Acres
1. Convent	4. Seller	7.	17. Water SF Amen				%		30. Blueberry(1-20
2. FHA/VA	5. Private	8.	18. Water View				%		31. Blueberry(21 -
3. Assumed	6. Cash	9. Unknown	19. Water Influen				%		32. Crop Land
Validity			20. ShoreFront A				%		33. Pasture
1. Valid	4. Split	7. Multiple	Fract. Acre				%		34. Shorefront B
2. Related	5. Partial	8. Other	21. Base Lot	21	1.34	100	%	0	35. Shorefront C
3. Distress	6. Exempt	9. Estate	22. Base Lot Vacan				%		36. ANTENNA SITE
Verified			23. Base Lot Unpav				%		37. Softwood TG
1. Buyer	4. Agent	7. Family	Acres				%		38. Mixed Wood TG
2. Seller	5. Pub Rec	8. Other	24. Acres to 10				%		39. Hardwood TG
3. Lender	6. MLS	9.	25. Acres 11-30				%		40. Wasteland
			26. Acres 31-50				%		41. Woodland
			27. Acres 51& over				%		42. Mobile Home Si
			28. Acres 71 & Ove				%		43. Camp Site
			29. Woods (41+)				%		44. Lot Improvemen
			Total Acreage	1.34					45. BA SF - Oce
									46. SP Meadow Cond

Inspection Witnessed By:

No./Date	Description	Date Insp.
X		

Notes:
5/24 DR FIELD REVIEW

Gray

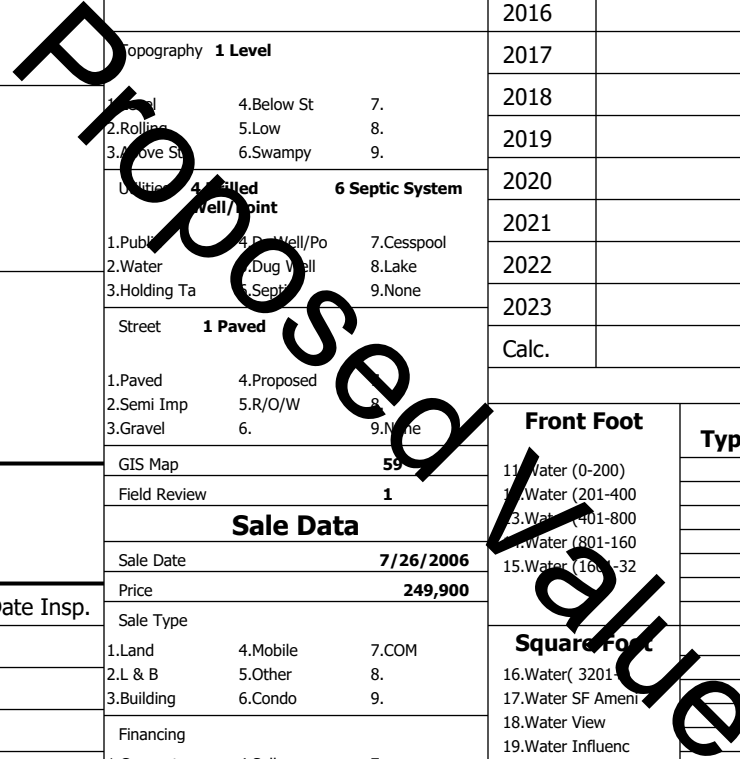

Gray

Map Lot 059-037-005-015

Account 2230

Location 16 DOUGHTY FARM RD

Card 1

Of 1

8/05/2024

Building Style 2 Ranch	SF Bsmt Living 800	Layout 1 Typical
1.Conv. 5.Garrison 9.NE farm	Fin Bsmt Grade 3 100	1.Typical 4. 7.
2.Ranch 6.Split 10.Colonia	Secondary Heat 0	2.Inadeq 5. 8.
3.R Ranch/ 7.Contemp 11.Cottage	Heat Type 100% 1 Hot Water BB	3. 6. 9.
4.Cape 8.Log 12.Gambrel	1.HWBB 5.FWA 9.None	Attic 9 None
Dwelling Units 1	2.HWCI 6.Monitor 10.UNH2F	1.1/4 Fin 4.Full Fin 7.
Other Units 0	3.HWRF 7.Electric 11.Geother	2.1/2 Fin 5.FI/Stair 8.
Stories 1 One Story	4.Steam 8.FI/Wall 12.Heat/Co	3.3/4 Fin 6. 9.None
1.1 4.1.5 7.	Cool Type 0% 9 None	Insulation 1 Full
2.2 5.1.75 8.	1.Central 4.W&C Air 7.	1.Full 4.Minimal 7.
3.3 6.2.5 9.	2.Evapor 5. 8.	2.Heavy 5. 8.
Exterior Walls 2 Vinyl/Aluminum	3.H Pump 6. 9.None	3.Capped 6. 9.None
1.Clapbar 5.Stucco 9.B & B	Kitchen Style 2 Typical	Unfinished % 0%
2.Vin/Al 6.Brick 10.Cemplan	1.Modern 4.Obsolete	Grade & Factor 3 Average 110%
3.Compos./ 7.Stone 11.Concret	2.Typical 5. 8.	1.E Grade 4.B Grade 7.SC Grade
4.Asbestos 8.Wood Shi 12.Wood Bo	3.Old Type 6. 9.None	2.C Grade 5.A Grade 8.
Roof Surface 1 Asphalt Shingles	Bath(s) Style 2 Typical Bath(s)	3.D Grade 6.AA Grade 9.Same
1.Asphalt 4.Composit 7.Other	1.Modern 4.Obsolete 7.	SQFT (Footprint) 864
2.Slate 5.Wood 8.	2.Typical 5. 8.	Condition 5 Above Average
3.Metal 6.Roll Roo 9.	3.Old Type 6. 9.None	1.Poor 4.Avg 7.V G
SF Masonry Trim 0	# Rooms 8	2.Fair 5.Avg 8.Exc
SOLAR VOLTAIC 0	# Bedrooms 2	3.Avg- 6.Good 9.Same
OPEN-4- 0	# Full Baths 1	Phys. % Good 0%
Year Built 1992	# Half Baths 0	Funct. % Good 100%
Year Remodeled 0	# Addn Fixtures 0	Functional Code 9 None
Foundation 1 Concrete	# Fireplaces 0	1.Incomp 4.Delap 5.Playoff
1.Concrete 4.Wood 7.		2.O-Built 5.Bsmt 6.Landform
2.C Block 5.Slab 8.		3.Damage 6.Style 7.None
3.Br/Stone 6.Piers 9.		Econ. % Good 100%
Basement 4 Full Basement		Economic Code None
1.1/4 Bmt 4.Full Bmt 7.		0.None 3.No Power 6.Obsolete
2.1/2 Bmt 5.Crw1 8.		1.Location 4.Generate 9.None
3.3/4 Bmt 6. 9.None		2.Encroach 5.Flood Pl 9.
Bsmt Gar # Cars 0		Entrance Code 5 Estimated
Wet Basement 1 Dry Basement		1.Interior 4.Vacant 7.
1.Dry 4. 7.		2.Refusal 5.Estimate 8.
2.Damp 5. 8.		3.Informed 6. 9.
3.Wet 6. 9.		Information Code 5 Estimate
		1.Owner 4.Agent 7.
		2.Relative 5.Estimate 8.
		3.Tenant 6.Other 9.

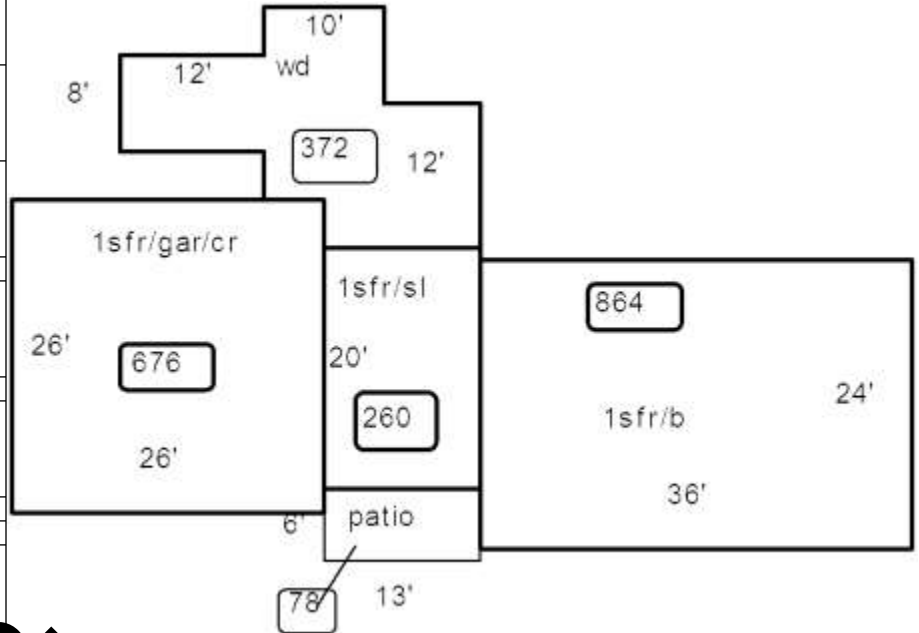

Date Inspected 5/28/2024

Additions, Outbuildings & Improvements							
Type	Year	Units	Grade	Cond	Phys.	Funct.	Sound Value
1 One Story Frame	1999	260	0 0	0	0	100 %	
68 Wood Deck	1999	372	0 0	0	0	100 %	
24 Frame Shed	0	120	3 100	4	0	100 %	
89 DH Bsmt Entry	0	1	0 0	0	0	100 %	
62 Patio	0	78	0 0	0	0	100 %	
23 Frame Garage	1999	676	0 0	0	0	100 %	
81 1 St/Garage	1999	676	0 0	0	0	100 %	
					%	%	
					%	%	
					%	%	

- 1.One Story Fram
- 2.Two Story Fram
- 3.Three Story Fr
- 4.1 & 1/2 Story
- 5.1 & 3/4 Story
- 6.2 & 1/2 Story
- 21.Open Frame Por
- 22.Encl Frame Por
- 23.Frame Garage
- 24.Frame Shed
- 25.Frame Bay Wind
- 26.1SFr Overhang
- 27.Unfin Basement
- 28.Unfinished Att
- 29.Finished Attic