

ROSS, NICOLE
ROSS, STUART J
25 DOUGHTY FARM ROAD
GRAY ME 04039

B35516P87

Previous Owner
MORRONE, MICHAEL C
RIDEOUT, BRITTANY R
25 DOUGHTY FARM RD
GRAY ME 04039
Sale Date: 3/15/2019

Property Data			Assessment Record				
Neighborhood	83 Avg-Good Location		Year	Land	Buildings	Exempt	Total
Tree Growth Year	0		2011	51,253	94,635	8,500	137,388
REVIEW	0		2012	51,253	94,635	8,500	137,388
Building Permit	0		2013	51,253	94,635	8,500	137,388
Zone/Land Use	11 Rural Residential & Agri		2014	51,253	94,635	8,500	137,388
Secondary Zone			2015	51,300	94,600	9,000	136,900
			2016	51,300	94,600	0	145,900
Topography	1 Level		2017	51,300	94,600	0	145,900
			2018	51,300	94,600	18,000	127,900
			2019	59,500	145,100	20,000	184,600
			2020	59,500	145,100	0	204,600
			2021	59,500	145,100	0	204,600
			2022	59,500	145,100	25,000	179,600
			2023	59,500	164,900	25,000	199,400
			Calc.	128,800	217,400	25,000	321,200

Land Data		Front Foot		Effective		Influence		Influence Codes	
Type		Frontage	Depth	Factor	Code				
1. Water (0-200)				%		1.Unimproved			
2. Water (201-400)				%		2.Excess Frtg			
3. Water (401-800)				%		3.Topography			
4. Water (801-1600)				%		4.Size/Shape			
5. Water (1601-3200)				%		5.Access			
				%		6.Restriction			
				%		7.Open Space			
				%		8.Environmental			
				%		9.Condo			
				%		30.Blueberry(1-20			
				%		31.Blueberry(21 -			
				%		32.Crop Land			
				%		33.Pasture			
				%		34.Shorefront B			
				%		35.Shorefront C			
				%		36.ANTENNA SITE			
				%		37.Softwood TG			
				%		38.Mixed Wood TG			
				%		39.Hardwood TG			
				%		40.Wasteland			
				%		41.Woodland			
				%		42.Mobile Home Si			
				%		43.Camp Site			
				%		44.Lot Improvemen			
				%		45.BA SF - Oce			
				%		46.SP Meadow Cond			
Total Acreage		0.96							

Inspection Witnessed By:

X	Date
No./Date	Description
	Date Insp.

Notes:
5/24 DR FIELD REVIEW

Gray

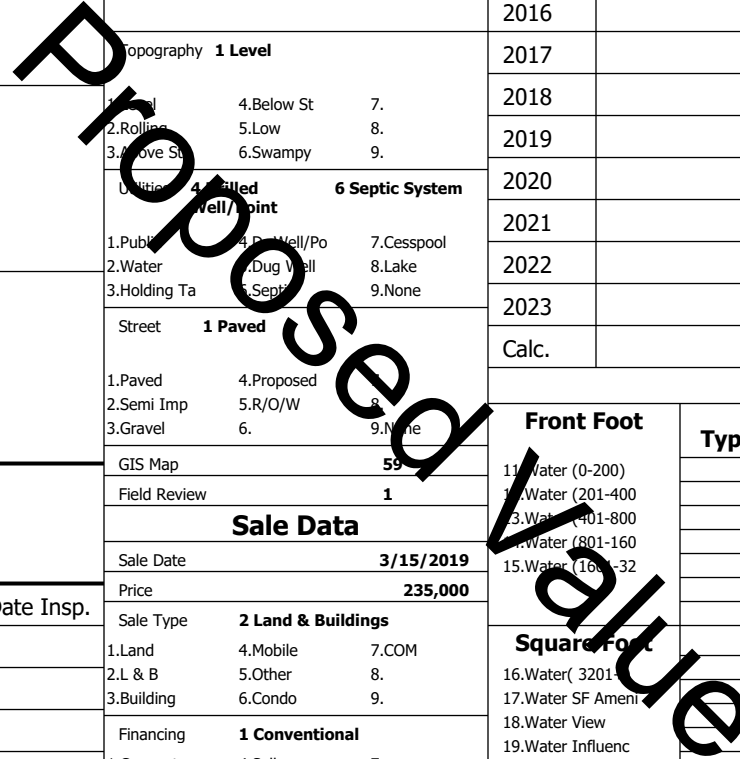

Gray

Map Lot 059-037-005-008

Account 2223

Location 25 DOUGHTY FARM RD

Card 1

Of 1

8/05/2024

Building Style 2 Ranch	SF Bsmt Living 0	Layout 1 Typical
1.Conv. 5.Garrison 9.NE farm	Fin Bsmt Grade 0 0	1.Typical 4. 7.
2.Ranch 6.Split 10.Colonia	Secondary Heat 0	2.Inadeq 5. 8.
3.R Ranch/ 7.Contemp 11.Cottage	Heat Type 100% 1 Hot Water BB	3. 6. 9.
4.Cape 8.Log 12.Gambrel	1.HWBB 5.FWA 9.None	Attic 9 None
Dwelling Units 1	2.HWCI 6.Monitor 10.UNH2F	1.1/4 Fin 4.Full Fin 7.
Other Units 0	3.HWRF 7.Electric 11.Geother	2.1/2 Fin 5.FI/Stair 8.
Stories 1 One Story	4.Steam 8.FI/Wall 12.Heat/Co	3.3/4 Fin 6. 9.None
1.1 4.1.5 7.	Cool Type 0% 9 None	Insulation 1 Full
2.2 5.1.75 8.	1.Central 4.W&C Air 7.	1.Full 4.Minimal 7.
3.3 6.2.5 9.	2.Evapor 5. 8.	2.Heavy 5. 8.
Exterior Walls 2 Vinyl/Aluminum	3.H Pump 6. 9.None	3.Capped 6. 9.None
1.Clapboar 5.Stucco 9.B & B	Kitchen Style 2 Typical	Unfinished % 0%
2.Vin/Al 6.Brick 10.Cemplan	1.Modern 4.Obsolete	Grade & Factor 3 Average 100%
3.Compos./ 7.Stone 11.Concret	2.Typical 5. 8.	1.E Grade 4.B Grade 7.SC Grade
4.Asbestos 8.Wood Shi 12.Wood Bo	3.Old Type 6. 9.None	2.D Grade 5.A Grade 8.
Roof Surface 1 Asphalt Shingles	Bath(s) Style 2 Typical Bath(s)	3.C Grade 6.AA Grade 9.Same
1.Asphalt 4.Composit 7.Other	1.Modern 4.Obsolete 7.	SQFT (Footprint) 1144
2.Slate 5.Wood 8.	2.Typical 5. 8.	Condition 5 Above Average
3.Metal 6.Roll Roo 9.	3.Old Type 6. 9.None	1.Poor 4.Avg 7.V G
SF Masonry Trim 0	# Rooms 5	2.Fair 3.Avg 8.Exc
SOLAR VOLTAIC 0	# Bedrooms 3	3.Avg- 4.Good 9.Same
OPEN-4- 0	# Full Baths 1	Phys. % Good 0%
Year Built 1992	# Half Baths 1	Funct. % Good 100%
Year Remodeled 0	# Addn Fixtures 0	Functional Code 9 None
Foundation 1 Concrete	# Fireplaces 0	1.Incomp 4.Delap 5.Delay
1.Concrete 4.Wood 7.		2.O-Built 5.Bsmt 6.Long term
2.C Block 5.Slab 8.		3.Damage 6.Style None
3.Br/Stone 6.Piers 9.		Econ. % Good 100%
Basement 4 Full Basement		Economic Code None
1.1/4 Bmt 4.Full Bmt 7.		0.None 3.No Power 6.Obsolete
2.1/2 Bmt 5.CrwI 8.		1.Location 4.Generate 9.None
3.3/4 Bmt 6. 9.None		2.Encroach 5.Flood Pl 9.
Bsmt Gar # Cars 0		Entrance Code 5 Estimated
Wet Basement 1 Dry Basement		1.Interior 4.Vacant 7.
1.Dry 4. 7.		2.Refusal 5.Estimate 8.
2.Damp 5. 8.	3.Informed 6. 9.	
3.Wet 6. 9.	Information Code 5 Estimate	
	1.Owner 4.Agent 7.	
	2.Relative 5.Estimate 8.	
	3.Tenant 6.Other 9.	

Date Inspected 5/28/2024

Additions, Outbuildings & Improvements

Type	Year	Units	Grade	Cond	Phys.	Funct.	Sound Value
23 Frame Garage	0	440	0 0	0	100 %	0 %	
					%	%	
					%	%	
					%	%	
					%	%	
					%	%	
					%	%	
					%	%	
					%	%	
					%	%	
					%	%	

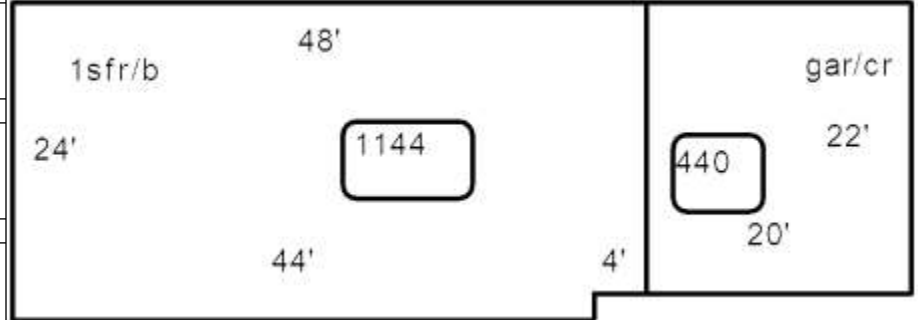

Proposed Value