

TARLING, WALTER E JR
BOX 434
GRAY ME 04039

B7842P75

Property Data			Assessment Record				
Neighborhood	81 Fair-Traffic		Year	Land	Buildings	Exempt	Total
Tree Growth Year	0		2011	46,000	167,364	8,500	204,864
REVIEW	0		2012	46,000	167,364	8,500	204,864
Building Permit	0		2013	46,000	167,364	8,500	204,864
Zone/Land Use	13 Commercial		2014	46,000	167,364	8,500	204,864
Secondary Zone			2015	46,000	183,000	9,000	220,000
Topography	4 Below Street		2016	46,000	183,000	9,000	220,000
1. Hill	4. Below St	7.	2017	46,000	183,000	13,500	215,500
2. Rolling	5. Low	8.	2018	46,000	183,000	18,000	211,000
3. Above St	6. Swampy	9.	2019	53,800	233,300	20,000	267,100
Utilities	4. Filled Well/Point 6 Septic System		2020	53,800	233,300	20,000	267,100
1. Public	4. Dug Well/Po	7. Cesspool	2021	53,800	233,300	25,000	262,100
2. Water	8. Lake	8. Lake	2022	53,800	268,700	25,000	297,500
3. Holding Ta	9. None	9. None	2023	56,600	293,500	25,000	325,100
Street	1 Paved		Calc.	111,000	489,300	25,000	575,300
1. Paved	4. Proposed	8.					
2. Semi Imp	5. R/O/W	9.					
3. Gravel	6.	9. None					

Inspection Witnessed By:

X	Date	Date Insp.
No./Date	Description	Date Insp.

Notes:
12/1/2021 - Acreage corrected to 2.57 acres. Please see Code File for written correspondence.
5/24 DR FIELD REVIEW

Gray

Sale Data		
Sale Date	59	
Price	0	
Sale Type		
1. Land	4. Mobile	7. COM
2. L & B	5. Other	8.
3. Building	6. Condo	9.
Financing		
1. Convent	4. Seller	7.
2. FHA/VA	5. Private	8.
3. Assumed	6. Cash	9. Unknown
Validity		
1. Valid	4. Split	7. Multiple
2. Related	5. Partial	8. Other
3. Distress	6. Exempt	9. Estate
Verified		
1. Buyer	4. Agent	7. Family
2. Seller	5. Pub Rec	8. Other
3. Lender	6. MLS	9.

Front Foot	Type	Effective		Influence		Influence Codes
		Frontage	Depth	Factor	Code	
11. Water (0-200)				%		1. Unimproved
12. Water (201-400)				%		2. Excess Frtg
13. Water (401-800)				%		3. Topography
14. Water (801-160)				%		4. Size/Shape
15. Water (1601-32)				%		5. Access
				%		6. Restriction
				%		7. Open Space
				%		8. Environmental
				%		9. Condo
Square Foot	Square Feet		Acres/Sites		Acres	
16. Water (3201-				%		30. Blueberry(1-20
17. Water SF Amen				%		31. Blueberry(21 -
18. Water View				%		32. Crop Land
19. Water Influen				%		33. Pasture
20. ShoreFront A				%		34. Shorefront B
				%		35. Shorefront C
	21	1.84	90	%	3	36. ANTENNA SITE
	24	0.73	100	%	0	37. Softwood TG
				%		38. Mixed Wood TG
				%		39. Hardwood TG
				%		40. Wasteland
				%		41. Woodland
				%		42. Mobile Home Si
				%		43. Camp Site
				%		44. Lot Improvemen
				%		45. BA SF - Oce
				%		46. SP Meadow Cond
Total Acreage		2.57				

Gray

Map Lot 059-036-021-001

Account 2157

Location 163 PORTLAND RD

Card 1

Of 2

8/05/2024

Building Style 12 Gambrel	SF Bsmt Living 0	Layout 1 Typical
1.Conv. 5.Garrison 9.NE farm	Fin Bsmt Grade 0 0	1.Typical 4. 7.
2.Ranch 6.Split 10.Colonia	Secondary Heat 0	2.Inadeq 5. 8.
3.R Ranch/ 7.Contemp 11.Cottage	Heat Type 100% 1 Hot Water BB	3. 6. 9.
4.Cape 8.Log 12.Gambrel	1.HWBB 5.FWA 9.None	Attic 9 None
Dwelling Units 1	2.HWCI 6.Monitor 10.UNH2F	1.1/4 Fin 4.Full Fin 7.
Other Units 0	3.HWRF 7.Electric 11.Geother	2.1/2 Fin 5.FI/Stair 8.
Stories 2 Two Story	4.Steam 8.FI/Wall 12.Heat/Co	3.3/4 Fin 6. 9.None
1.1 4.1.5 7.	Cool Type 0% 9 None	Insulation 1 Full
2.2 5.1.75 8.	1.Central 4.W&C Air 7.	1.Full 4.Minimal 7.
3.3 6.2.5 9.	2.Evapor 5. 8.	2.Heavy 5. 8.
Exterior Walls 2 Vinyl/Aluminum	3.H Pump 6. 9.None	3.Capped 6. 9.None
1.Clapboard 5.Stucco 9.B & B	Kitchen Style 2 Typical	Unfinished % 0%
2.Vin/Al 6.Brick 10.Cemplan	1.Modern 4.Obsolete	Grade & Factor 3 Average 120%
3.Compos./ 7.Stone 11.Concret	2.Typical 5. 8.	1.E Grade 4.B Grade 7.SC Grade
4.Asbestos 8.Wood Shi 12.Wood Bo	3.Old Type 6. 9.None	2.D Grade 5.A Grade 8.
Roof Surface 1 Asphalt Shingles	Bath(s) Style 2 Typical Bath(s)	3.Grade 6.AA Grade 9.Same
1.Asphalt 4.Composit 7.Other	1.Modern 4.Obsolete 7.	SQFT (Footprint) 750
2.Slate 5.Wood 8.	2.Typical 5. 8.	Condition 5 Good
3.Metal 6.Roll Roo 9.	3.Old Type 6. 9.None	1.Poor Avg 7.V G
SF Masonry Trim 0	# Rooms 5	2.Fair Avg 8.Exc
SOLAR VOLTAIC 0	# Bedrooms 3	3.Avg- Good 9.Same
OPEN-4- 0	# Full Baths 3	Phys. % Good 0%
Year Built 1988	# Half Baths 0	Funct. % Good 0%
Year Remodeled 0	# Addn Fixtures 1	Functional Code 6 Style
Foundation 1 Concrete	# Fireplaces 0	1.Incomp 4.Delap 5.Layoff
1.Concrete 4.Wood 7.		2.O-Built 5.Bsmt 6.Long term
2.C Block 5.Slab 8.		3.Damage 6.Style
3.Br/Stone 6.Piers 9.		Econ. % Good 100%
Basement 4 Full Basement		Economic Code None
1.1/4 Bmt 4.Full Bmt 7.		0.None 3.No Power 6.Obsolete
2.1/2 Bmt 5.Crwl 8.		1.Location 4.Generate 9.None
3.3/4 Bmt 6. 9.None		2.Encroach 5.Flood Pl 9.
Bsmt Gar # Cars 0		Entrance Code 5 Estimated
Wet Basement 1 Dry Basement		1.Interior 4.Vacant 7.
1.Dry 4. 7.		2.Refusal 5.Estimate 8.
2.Damp 5. 8.		3.Informed 6. 9.
3.Wet 6. 9.		Information Code 5 Estimate
		1.Owner 4.Agent 7.
		2.Relative 5.Estimate 8.
		3.Tenant 6.Other 9.

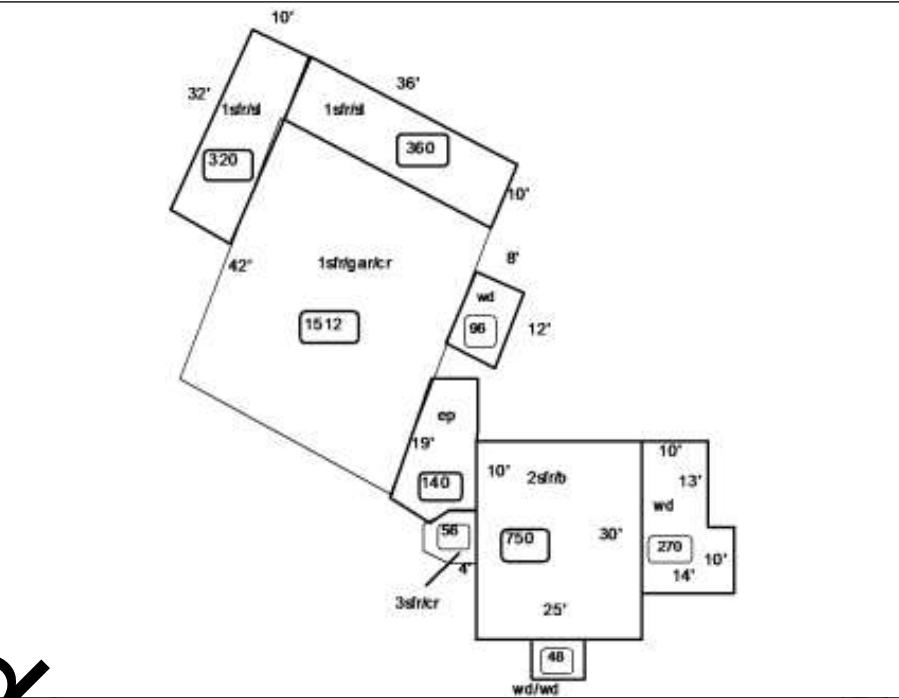

Date Inspected 5/28/2024

Additions, Outbuildings & Improvements

Type	Year	Units	Grade	Cond	Phys.	Funct.	Sound Value
68 Wood Deck	0	270	0 0	0	0	100 %	
68 Wood Deck	0	48	0 0	0	0	100 %	
3 Three Story Fr	0	56	0 0	0	0	100 %	
22 Encl Frame Porch	2004	140	3 100	4	0	100 %	
24 Frame Shed	0	48	2 100	4	0	100 %	
63 Swimming Pool	2009	512	3 100	4	0	50 %	
62 Patio	2009	1432	3 100	4	0	100 %	
68 Wood Deck	0	96	0 0	0	0	100 %	
23 Frame Garage	2004	1512	3 100	4	0	100 %	
81 1 St/Garage	2004	1512	3 100	4	0	100 %	

- 1.One Story Fram
- 2.Two Story Fram
- 3.Three Story Fr
- 4.1 & 1/2 Story
- 5.1 & 3/4 Story
- 6.2 & 1/2 Story
- 21.Open Frame Por
- 22.Encl Frame Por
- 23.Frame Garage
- 24.Frame Shed
- 25.Frame Bay Wind
- 26.1SF Overhang
- 27.Unfin Basement
- 28.Unfinished Att
- 29.Finished Attic

Gray

Map Lot 059-036-021-001

Account 2157

Location 163 PORTLAND RD

Card 2

Of 2

8/05/2024

Building Style	SF Bsmt Living			Layout		
1.Conv.	5.Garrison	9.NE farm	Fin Bsmt Grade			1.Typical 4. 7.
2.Ranch	6.Split	10.Colonia	Secondary Heat			2.Inadeq 5. 8.
3.R Ranch/	7.Contemp	11.Cottage	Heat Type			3. 6. 9.
4.Cape	8.Log	12.Gambrel	1.HWBB	5.FWA	9.None	Attic
Dwelling Units	2.HWCI			6.Monitor	10.UNH2F	1.1/4 Fin 4.Full Fin 7.
Other Units	3.HWRF			7.Electric	11.Geother	2.1/2 Fin 5.F/Stair 8.
Stories	4.Steam			8.F/Wall	12.Heat/Co	3.3/4 Fin 6. 9.None
1.1	4.1.5	7.	Cool Type			Insulation
2.2	5.1.75	8.	1.Central	4.W&C Air	7.	1.Full 4.Minimal 7.
3.3	6.2.5	9.	2.Evapor	5.	8.	2.Heavy 5. 8.
Exterior Walls	3.H Pump			6.	9.None	3.Capped 6. 9.None
1.Clapboar	5.Stucco	9.B & B	Kitchen Style			Unfinished %
2.Vin/Al	6.Brick	10.Cemplan	1.Modern	4.Obsolete	7.	Grade & Factor
3.Compos./	7.Stone	11.Concret	2.Typical	5.	8.	1.E Grade 4.B Grade 7.SC Grade
4.Asbestos	8.Wood Shi	12.Wood Bo	3.Old Type	6.	9.None	2.C Grade 5.A Grade 8.
Roof Surface	Bath(s) Style			3.C Grade 6.AA Grade 9.Same		
1.Asphalt	4.Composit	7.Other	1.Modern	4.Obsolete	7.	SQFT (Footprint)
2.Slate	5.Wood	8.	2.Typical	5.	8.	1.Poor Avg 7.V G
3.Metal	6.Roll Roo	9.	3.Old Type	6.	9.None	2.Fair Avg 8.Exc
SF Masonry Trim	# Rooms			3.Avg- Good 9.Same		
SOLAR VOLTAIC	# Bedrooms			Phys. % Good		
OPEN-4-	# Full Baths			Funct. % Good		
Year Built	# Half Baths			Functional Code		
Year Remodeled	# Addn Fixtures			1.Incomp 4.Delap 5.Layoff		
Foundation	# Fireplaces			2.O-Built 5.Bsmt 8.Long term		
1.Concrete	4.Wood	7.				3.Damage 6.Style None
2.C Block	5.Slab	8.				Econ. % Good
3.Br/Stone	6.Piers	9.				Economic Code
Basement	0.None 3.No Power 6.Obsolete					
1.1/4 Bmt	4.Full Bmt	7.				1.Location 4.Generate 9.None
2.1/2 Bmt	5.Crwl	8.				2.Encroach 5.Flood Pl 9.
3.3/4 Bmt	6.	9.None				Entrance Code 5 Estimated
Bsmt Gar # Cars	1.Interior 4.Vacant 7.					
Wet Basement	2.Refusal 5.Estimate 8.					
1.Dry	4.	7.				3.Informed 6. 9.
2.Damp	5.	8.	Information Code 5 Estimate			
3.Wet	6.	9.	1.Owner 4.Agent 7.			
Date Inspected 5/28/2024			2.Relative 5.Estimate 8.			
			3.Tenant 6.Other 9.			

Additions, Outbuildings & Improvements

Type	Year	Units	Grade	Cond	Phys.	Funct.	Sound Value
1 One Story Frame	2024	320	3 100	4	0 %	100 %	1.One Story Fram
1 One Story Frame	2024	360	3 100	4	0 %	100 %	2.Two Story Fram
					%	%	3.Three Story Fr
					%	%	4.1 & 1/2 Story
					%	%	5.1 & 3/4 Story
					%	%	6.2 & 1/2 Story
					%	%	21.Open Frame Por
					%	%	22.Encl Frame Por
					%	%	23.Frame Garage
					%	%	24.Frame Shed
					%	%	25.Frame Bay Wind
					%	%	26.1SFr Overhang
					%	%	27.Unfin Basement
					%	%	28.Unfinished Att
					%	%	29.Finished Attic

Proposed Value