

D'ENTREMONT, NORMAN A
D'ENTREMONT, MARCIA A
40 HUNTS HILL
GRAY ME 04039

B29451P219

Inspection Witnessed By:

X	Date	Description	Date Insp.

Notes:
5/24-FR=DR

Gray

Property Data			Assessment Record						
Neighborhood 82 Average Location			Year	Land	Buildings	Exempt	Total		
Tree Growth Year 0			2011	47,500	183,571	13,600	217,471		
REVIEW 0			2012	47,500	183,571	13,600	217,471		
Building Permit 0			2013	47,500	183,571	13,600	217,471		
Zone/Land Use 11 Rural Residential & Agri			2014	47,500	186,270	13,600	220,170		
Secondary Zone			2015	47,500	186,300	14,400	219,400		
Topography 1 Level			2016	47,500	186,300	14,400	219,400		
1. Hill 4. Below St 7.			2017	47,500	186,300	18,900	214,900		
2. Rolling 5. Low 8.			2018	47,500	186,300	23,400	210,400		
3. Above St 6. Swampy 9.			2019	72,000	237,100	26,000	283,100		
Utilities 4. Filled Well/Point 6 Septic System			2020	72,000	237,100	26,000	283,100		
1. Public 4. Dug Well/Po 7. Cesspool			2021	72,000	237,100	31,000	278,100		
2. Water 8. Lake			2022	72,000	237,100	31,000	278,100		
3. Holding Ta 9. None			2023	72,000	264,900	31,000	305,900		
Street 1 Paved			Calc.	129,000	434,500	31,000	532,500		
1. Paved 4. Proposed			Land Data						
2. Semi Imp 5. R/O/W			Front Foot	Type	Effective		Influence		Influence Codes
3. Gravel 6. None					Frontage	Depth	Factor	Code	
GIS Map 58			11. Water (0-200)				%		1. Unimproved
Field Review 1			12. Water (201-400)				%		2. Excess Frtg
Sale Data			13. Water (401-800)				%		3. Topography
Sale Date 3/21/2012			14. Water (801-160)				%		4. Size/Shape
Price			15. Water (161-32)				%		5. Access
Sale Type			16. Water (3201-)				%		6. Restriction
1. Land 4. Mobile 7.COM			Square Foot	Square Feet					7. Open Space
2. L & B 5. Other 8.			17. Water SF Amen				%		8. Environmental
3. Building 6. Condo 9.			18. Water View				%		9. Condo
Financing			19. Water Influen				%		Acres
1. Convent 4. Seller 7.			20. ShoreFront A				%		30. Blueberry(1-20
2. FHA/VA 5. Private 8.			Fract. Acre	Acreege/Sites					31. Blueberry(21 -
3. Assumed 6. Cash 9.Unknown			21. Base Lot	21	1.84	100	%	0	32. Crop Land
Validity			22. Base Lot Vacan	24	0.66	100	%	0	33. Pasture
1. Valid 4. Split 7. Multiple			23. Base Lot Unpav				%		34. Shorefront B
2. Related 5. Partial 8. Other			Acres				%		35. Shorefront C
3. Distress 6. Exempt 9. Estate			24. Acres to 10				%		36. ANTENNA SITE
Verified			25. Acres 11-30				%		37. Softwood TG
1. Buyer 4. Agent 7. Family			26. Acres 31-50				%		38. Mixed Wood TG
2. Seller 5. Pub Rec 8. Other			27. Acres 51& over				%		39. Hardwood TG
3. Lender 6. MLS 9.			28. Acres 71 & Ove				%		40. Wasteland
			29. Woods (41+)				%		41. Woodland
			Total Acreage 2.50						42. Mobile Home Si
									43. Camp Site
									44. Lot Improvemen
									45. BA SF - Oce
									46. SP Meadow Cond

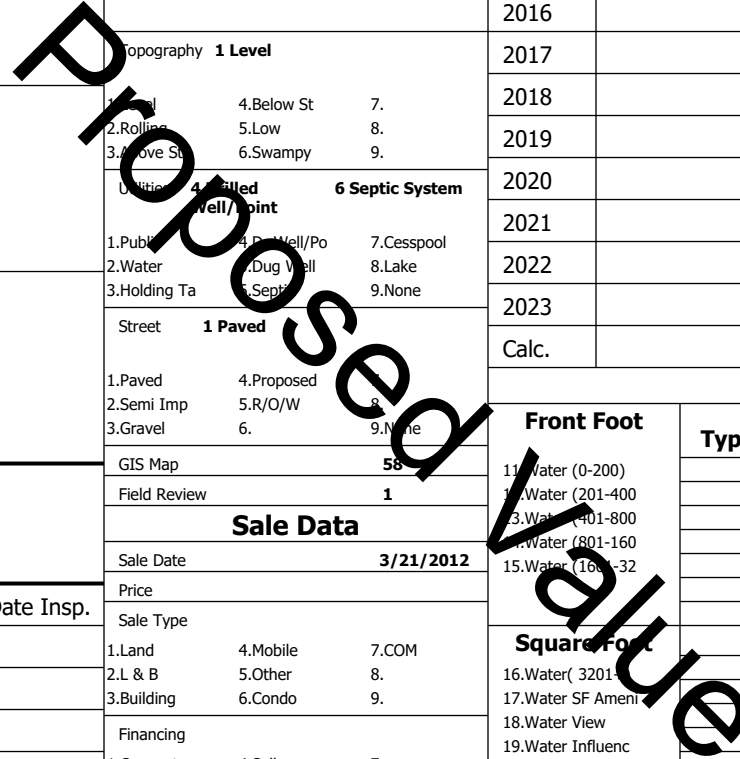

Gray

Map Lot 058-031-031-002

Account 1838

Location 40 HUNTS HILL RD

Card 1

Of 1

8/05/2024

Building Style 4 Cape Cod	SF Bsmt Living 0	Layout 1 Typical
1.Conv. 5.Garrison 9.NE farm	Fin Bsmt Grade 0 0	1.Typical 4. 7.
2.Ranch 6.Split 10.Colonia	Secondary Heat 2	2.Inadeq 5. 8.
3.R Ranch/ 7.Contemp 11.Cottage	Heat Type 100% 1 Hot Water BB	3. 6. 9.
4.Cape 8.Log 12.Gambrel	1.HWBB 5.FWA 9.None	Attic 9 None
Dwelling Units 1	2.HWCI 6.Monitor 10.UNH2F	1.1/4 Fin 4.Full Fin 7.
Other Units 0	3.HWRF 7.Electric 11.Geother	2.1/2 Fin 5.FI/Stair 8.
Stories 5 One & 3/4 Story	4.Steam 8.FI/Wall 12.Heat/Co	3.3/4 Fin 6. 9.None
1.1 4.1.5 7.	Cool Type 0% 9 None	Insulation 1 Full
2.2 5.1.75 8.	1.Central 4.W&C Air 7.	1.Full 4.Minimal 7.
3.3 6.2.5 9.	2.Evapor 5. 8.	2.Heavy 5. 8.
Exterior Walls 2 Vinyl/Aluminum	3.H Pump 6. 9.None	3.Capped 6. 9.None
1.Clapboard 5.Stucco 9.B & B	Kitchen Style 2 Typical	Unfinished % 0%
2.Vin/Al 6.Brick 10.Cemplan	1.Modern 4.Obsolete	Grade & Factor 3 Average 110%
3.Compos./ 7.Stone 11.Concret	2.Typical 5. 8.	1.E Grade 4.B Grade 7.SC Grade
4.Asbestos 8.Wood Shi 12.Wood Bo	3.Old Type 6. 9.None	2.D Grade 5.A Grade 8.
Roof Surface 1 Asphalt Shingles	Bath(s) Style 2 Typical Bath(s)	3.Grade 6.AA Grade 9.Same
1.Asphalt 4.Composit 7.Other	1.Modern 4.Obsolete 7.	SQFT (Footprint) 840
2.Slate 5.Wood 8.	2.Typical 5. 8.	Condition 5 Above Average
3.Metal 6.Roll Roo 9.	3.Old Type 6. 9.None	1.Poor 2.Avg 7.V G
SF Masonry Trim 0	# Rooms 6	2.Fair 3.Good 8.Exc
SOLAR VOLTAIC 0	# Bedrooms 3	3.Avg- 9.Same
OPEN-4- 0	# Full Baths 2	Phys. % Good 0%
Year Built 1991	# Half Baths 0	Funct. % Good 100%
Year Remodeled 0	# Addn Fixtures 1	Functional Code 9 None
Foundation 1 Concrete	# Fireplaces 0	1.Incomp 4.Delap 5.Playo
1.Concrete 4.Wood 7.		2.O-Built 5.Bsmt 8.Long term
2.C Block 5.Slab 8.		3.Damage 6.Style 9.None
3.Br/Stone 6.Piers 9.		Econ. % Good 100%
Basement 4 Full Basement		Economic Code None
1.1/4 Bmt 4.Full Bmt 7.		0.None 3.No Power 6.Obsolete
2.1/2 Bmt 5.Crw1 8.		1.Location 4.Generate 9.None
3.3/4 Bmt 6. 9.None		2.Encroach 5.Flood Pl 9.
Bsmt Gar # Cars 0		Entrance Code 5 Estimated
Wet Basement 1 Dry Basement		1.Interior 4.Vacant 7.
1.Dry 4. 7.		2.Refusal 5.Estimate 8.
2.Damp 5. 8.		3.Informed 6. 9.
3.Wet 6. 9.		Information Code 5 Estimate
		1.Owner 4.Agent 7.
		2.Relative 5.Estimate 8.
		3.Tenant 6.Other 9.

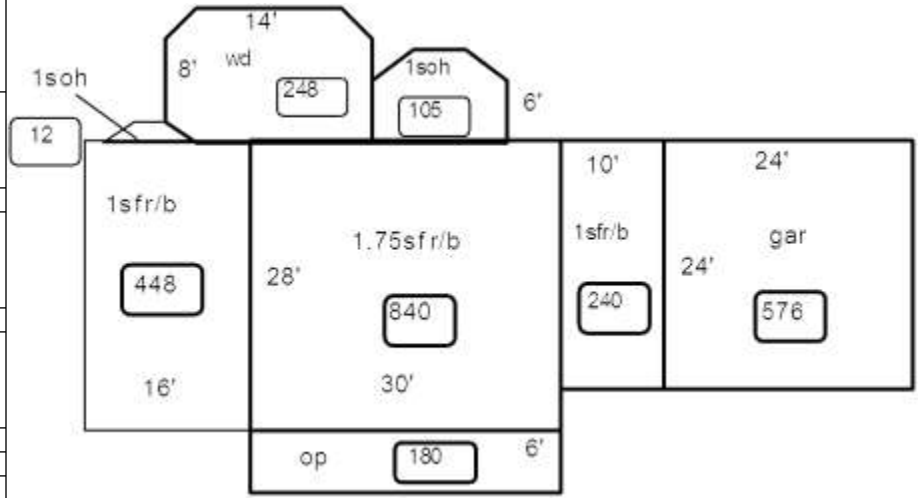

Date Inspected 5/29/2024

Additions, Outbuildings & Improvements							
Type	Year	Units	Grade	Cond	Phys.	Funct.	Sound Value
11 1 Story/Basement	0	448	0 0	0	0	% 100 %	
11 1 Story/Basement	0	240	0 0	0	0	% 100 %	
21 Open Frame	0	180	0 0	0	0	% 100 %	
68 Wood Deck	0	248	0 0	0	0	% 100 %	
26 1SFr Overhang	0	105	0 0	0	0	% 100 %	
23 Frame Garage	0	576	0 0	0	0	% 100 %	
23 Frame Garage	0	320	2 100	4	0	% 100 %	
24 Frame Shed	0	48	2 100	3	0	% 100 %	
26 1SFr Overhang	0	12	0 0	0	0	% 100 %	
89 DH Bsmt Entry	0	1	0 0	0	0	% 100 %	



Proposed Value