

HUTCHINS, NICHOLAS D
SALMON, STEPHANIE M
24 HUNTS HILL RD
GRAY ME 04039

B25776P346

Inspection Witnessed By:

X	No./Date	Description	Date Insp.

Notes:
5/24-FR=DR

Gray

Property Data			Assessment Record						
Neighborhood 82 Average Location			Year	Land	Buildings	Exempt	Total		
Tree Growth Year 0			2011	47,040	115,360	0	162,400		
REVIEW 0			2012	47,040	115,360	0	162,400		
Building Permit 0			2013	47,040	115,360	0	162,400		
Zone/Land Use 11 Rural Residential & Agri			2014	47,040	115,360	8,500	153,900		
Secondary Zone			2015	47,000	115,400	9,000	153,400		
Topography 1 Level 4 Below Street			2016	47,000	115,400	9,000	153,400		
1. Hill 4. Below St 7.			2017	47,000	119,700	13,500	153,200		
2. Rolling 5. Low 8.			2018	47,000	119,700	18,000	148,700		
3. Above St 6. Swampy 9.			2019	70,600	162,000	20,000	212,600		
Utilities 4 Filled Well/Point 6 Septic System			2020	70,600	162,000	20,000	212,600		
1. Public 4. Dug Well/Po 7. Cesspool			2021	70,600	162,000	25,000	207,600		
2. Water 8. Lake			2022	70,600	162,000	25,000	207,600		
3. Holding Ta 9. None			2023	70,600	182,500	25,000	228,100		
Street 1 Paved			Calc.	126,200	272,300	25,000	373,500		
1. Paved 4. Proposed			Land Data						
2. Semi Imp 5. R/O/W			Front Foot	Type	Effective		Influence		Influence Codes
3. Gravel 6. None					Frontage	Depth	Factor	Code	
GIS Map 58			11. Water (0-200)				%		1. Unimproved
Field Review 1			12. Water (201-400)				%		2. Excess Frtg
Sale Data			13. Water (401-800)				%		3. Topography
Sale Date 12/20/2007			14. Water (801-160)				%		4. Size/Shape
Price 226,000			15. Water (161-320)				%		5. Access
Sale Type			16. Water (321-640)				%		6. Restriction
1. Land 4. Mobile 7. COM			17. Water SF Amen				%		7. Open Space
2. L & B 5. Other 8.			18. Water View				%		8. Environmental
3. Building 6. Condo 9.			19. Water Influen				%		9. Condo
Financing			20. ShoreFront A				%		30. Blueberry(1-20
1. Convent 4. Seller 7.			Square Foot	Square Feet					31. Blueberry(21 -
2. FHA/VA 5. Private 8.			21. Base Lot						32. Crop Land
3. Assumed 6. Cash 9. Unknown			22. Base Lot Vacan						33. Pasture
Validity			23. Base Lot Unpav						34. Shorefront B
1. Valid 4. Split 7. Multiple			Acres	Acres/Sites					35. Shorefront C
2. Related 5. Partial 8. Other			24. Acres to 10	21	1.84	100	%	0	36. ANTENNA SITE
3. Distress 6. Exempt 9. Estate			25. Acres 11-30	24	0.20	100	%	0	37. Softwood TG
Verified			26. Acres 31-50				%		38. Mixed Wood TG
1. Buyer 4. Agent 7. Family			27. Acres 51& over				%		39. Hardwood TG
2. Seller 5. Pub Rec 8. Other			28. Acres 71 & Ove				%		40. Wasteland
3. Lender 6. MLS 9.			29. Woods (41+)				%		41. Woodland
			Total Acreage 2.04						42. Mobile Home Si
									43. Camp Site
									44. Lot Improvemen
									45. BA SF - Oce
									46. SP Meadow Cond

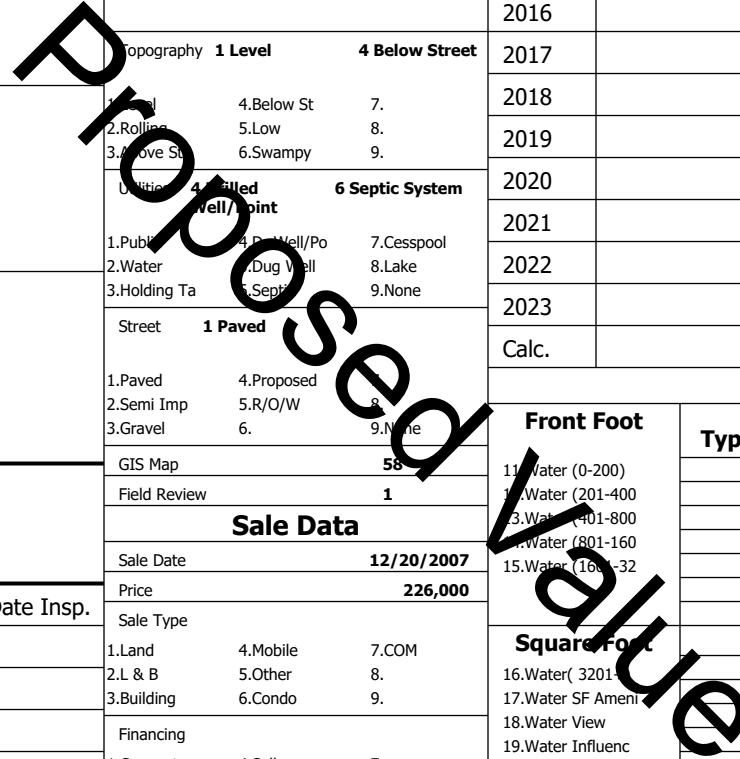

Gray

Map Lot 058-031-025-000

Account 1791

Location 24 HUNTS HILL RD

Card 1

Of 1

8/05/2024

Building Style 2 Ranch	SF Bsmt Living 0	Layout 1 Typical
1.Conv. 5.Garrison 9.NE farm	Fin Bsmt Grade 0 0	1.Typical 4. 7.
2.Ranch 6.Split 10.Colonia	Secondary Heat 0	2.Inadeq 5. 8.
3.R Ranch/ 7.Contemp 11.Cottage	Heat Type 100% 1 Hot Water BB	3. 6. 9.
4.Cape 8.Log 12.Gambrel	1.HWBB 5.FWA 9.None	Attic 9 None
Dwelling Units 1	2.HWCI 6.Monitor 10.UNH2F	1.1/4 Fin 4.Full Fin 7.
Other Units 0	3.HWRF 7.Electric 11.Geother	2.1/2 Fin 5.F/Stair 8.
Stories 1 One Story	4.Steam 8.F/Wall 12.Heat/Co	3.3/4 Fin 6. 9.None
1.1 4.1.5 7.	Cool Type 0% 9 None	Insulation 1 Full
2.2 5.1.75 8.	1.Central 4.W&C Air 7.	1.Full 4.Minimal 7.
3.3 6.2.5 9.	2.Evapor 5. 8.	2.Heavy 5. 8.
Exterior Walls 2 Vinyl/Aluminum	3.H Pump 6. 9.None	3.Capped 6. 9.None
1.Clapboar 5.Stucco 9.B & B	Kitchen Style 2 Typical	Unfinished % 0%
2.Vin/Al 6.Brick 10.Cemplan	1.Modern 4.Obsolete	Grade & Factor 3 Average 110%
3.Compos./ 7.Stone 11.Concret	2.Typical 5. 8.	1.E Grade 4.B Grade 7.SC Grade
4.Asbestos 8.Wood Shi 12.Wood Bo	3.Old Type 6. 9.None	2.C Grade 5.A Grade 8.
Roof Surface 1 Asphalt Shingles	Bath(s) Style 2 Typical Bath(s)	3.D Grade 6.AA Grade 9.Same
1.Asphalt 4.Composit 7.Other	1.Modern 4.Obsolete 7.	SQFT (Footprint) 1232
2.Slate 5.Wood 8.	2.Typical 5. 8.	Condition 4 Average
3.Metal 6.Roll Roo 9.	3.Old Type 6. 9.None	1.Poor Avg 7.V G
SF Masonry Trim 0	# Rooms 5	2.Fair Avg 8.Exc
SOLAR VOLTAIC 0	# Bedrooms 3	3.Avg- Good 9.Same
OPEN-4- 0	# Full Baths 2	Phys. % Good 0%
Year Built 2007	# Half Baths 0	Funct. % Good 100%
Year Remodeled 0	# Addn Fixtures 0	Functional Code 9 None
Foundation 1 Concrete	# Fireplaces 0	1.Incomp 4.Delap 9.No Layo
1.Concrete 4.Wood 7.		2.O-Built 5.Bsmt 8.Long term
2.C Block 5.Slab 8.		3.Damage 6.Style None
3.Br/Stone 6.Piers 9.		Econ. % Good 100%
Basement 4 Full Basement		Economic Code None
1.1/4 Bmt 4.Full Bmt 7.		0.None 3.No Power 6.Obsoles
2.1/2 Bmt 5.Crwl 8.		1.Location 4.Generate 9.None
3.3/4 Bmt 6. 9.None		2.Encroach 5.Flood Pl 9.
Bsmt Gar # Cars 0		Entrance Code 5 Estimated
Wet Basement 1 Dry Basement		1.Interior 4.Vacant 7.
1.Dry 4. 7.		2.Refusal 5.Estimate 8.
2.Damp 5. 8.		3.Informed 6. 9.
3.Wet 6. 9.		Information Code 5 Estimate
		1.Owner 4.Agent 7.
		2.Relative 5.Estimate 8.
		3.Tenant 6.Other 9.

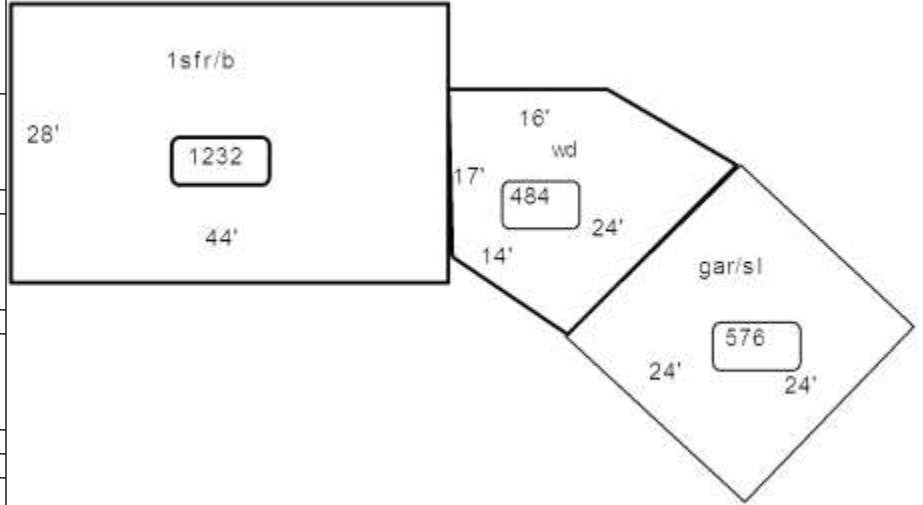

Date Inspected 5/29/2024

Additions, Outbuildings & Improvements

Type	Year	Units	Grade	Cond	Phys.	Funct.	Sound Value
23 Frame Garage	1978	576	3 100	4	0 %	100 %	1.One Story Fram 2.Two Story Fram 3.Three Story Fr
68 Wood Deck	0	484	0 0	0	0 %	100 %	4.1 & 1/2 Story 5.1 & 3/4 Story
89 DH Bsmt Entry	0	1	0 0	0	0 %	100 %	6.2 & 1/2 Story 21.Open Frame Por 22.Encl Frame Por
					%	%	23.Frame Garage 24.Frame Shed
					%	%	25.Frame Bay Wind 26.1SFr Overhang
					%	%	27.Unfin Basement 28.Unfinished Att
					%	%	29.Finished Attic

