

DAVIS, BARBARA A  
24 HARLEY DRIVE  
NEW GLOUCESTER ME 04260

B36690P100

Inspection Witnessed By:

X	Date	Date Insp.
No./Date	Description	Date Insp.

Notes:  
5-24 DR FIELD REVIEW

Gray

Property Data		
Neighborhood	82 Average Location	
Tree Growth Year	0	
REVIEW	0	
Building Permit	0	
Zone/Land Use	11 Rural Residential & Agri	
Secondary Zone	25 Stream Protection	
Topography	2 Rolling	
1. Hill	4. Below St	7.
2. Rolling	5. Low	8.
3. Above St	6. Swampy	9.
Utilities		
1. Public	4. Dr. Well/Po	7. Cesspool
2. Water	5. Dug Well	8. Lake
3. Holding Ta	6. Septic	9. None
Street	3 Gravel	
1. Paved	4. Proposed	8.
2. Semi Imp	5. R/O/W	9.
3. Gravel	6.	9. None
GIS Map	58	
Field Review	0	
Sale Data		
Sale Date	5/13/2020	
Price	25,000	
Sale Type	1 Land Only	
1. Land	4. Mobile	7. COM
2. L & B	5. Other	8.
3. Building	6. Condo	9.
Financing	7 .....	
1. Convent	4. Seller	7.
2. FHA/VA	5. Private	8.
3. Assumed	6. Cash	9. Unknown
Validity	4 Split/Assemblage	
1. Valid	4. Split	7. Multiple
2. Related	5. Partial	8. Other
3. Distress	6. Exempt	9. Estate
Verified	5 Public Record	
1. Buyer	4. Agent	7. Family
2. Seller	5. Pub Rec	8. Other
3. Lender	6. MLS	9.

Assessment Record				
Year	Land	Buildings	Exempt	Total
2022	41,600	0	0	41,600
2023	45,600	0	0	45,600
Calc.	91,200	0	0	91,200

Land Data					
Type	Effective		Influence		Influence Codes
	Frontage	Depth	Factor	Code	
11. Water (0-200)			%		1. Unimproved
12. Water (201-400)			%		2. Excess Frtg
13. Water (401-800)			%		3. Topography
14. Water (801-160)			%		4. Size/Shape
15. Water (1601-32)			%		5. Access
			%		6. Restriction
			%		7. Open Space
			%		8. Environmental
			%		9. Condo
Square Foot		Square Feet		Acres	
16. Water( 3201-			%		30. Blueberry(1-20
17. Water SF Amen			%		31. Blueberry(21 -
18. Water View			%		32. Crop Land
19. Water Influen			%		33. Pasture
20. ShoreFront A			%		34. Shorefront B
			%		35. Shorefront C
			%		36. ANTENNA SITE
22. Base Lot Vacan	1.84	80	%	1	37. Softwood TG
23. Base Lot Unpav	1.87	100	%	0	38. Mixed Wood TG
			%		39. Hardwood TG
			%		40. Wasteland
			%		41. Woodland
			%		42. Mobile Home Si
			%		43. Camp Site
			%		44. Lot Improvemen
			%		45. BA SF - Oce
			%		46. SP Meadow Cond
<b>Total Acreage</b>		3.71			

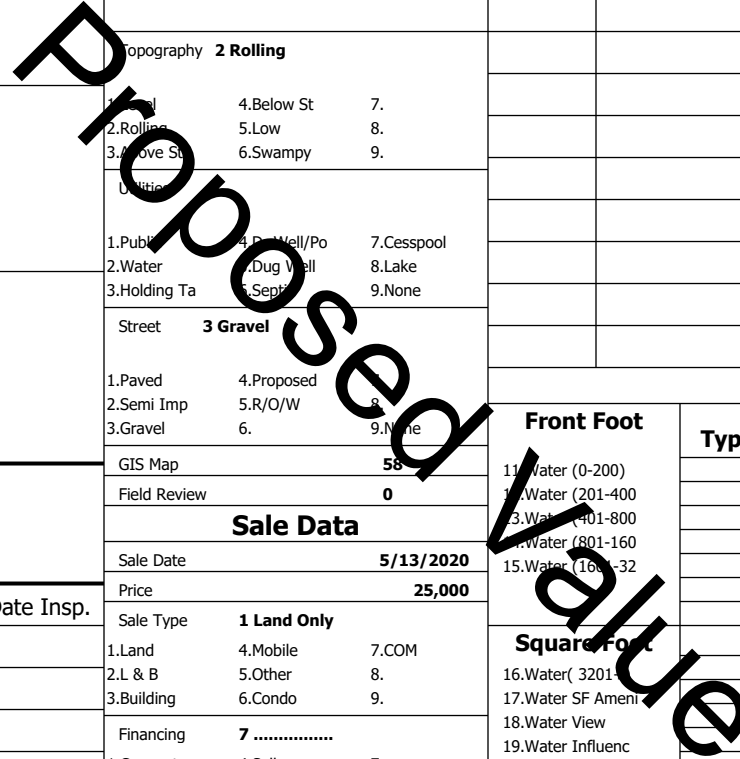

Gray

Map Lot 058-028-012-006

Account 5027

Location 15 TYLER DR

Card 1

Of 1

8/05/2024

Building Style	SF Bsmt Living						Layout
1.Conv.	5.Garrison	9.NE farm	Fin Bsmt Grade			1.Typical	4. 7.
2.Ranch	6.Split	10.Colonia	Secondary Heat			2.Inadeq	5. 8.
3.R Ranch/	7.Contemp	11.Cottage	Heat Type			3.	6. 9.
4.Cape	8.Log	12.Gambrel	1.HWBB	5.FWA	9.None	Attic	
Dwelling Units	2.HWCI			6.Monitor	10.UNH2F	1.1/4 Fin	4.Full Fin 7.
Other Units	3.HWRF			7.Electric	11.Geother	2.1/2 Fin	5.F/Stair 8.
Stories	4.Steam			8.F/Wall	12.Heat/Co	3.3/4 Fin	6. 9.None
1.1	4.1.5	7.	Cool Type			Insulation	
2.2	5.1.75	8.	1.Central	4.W&C Air	7.	1.Full	4.Minimal 7.
3.3	6.2.5	9.	2.Evapor	5.	8.	2.Heavy	5. 8.
Exterior Walls	3.H Pump			6.	9.None	3.Capped	6. 9.None
1.Clapboar	5.Stucco	9.B & B	Kitchen Style			Unfinished %	
2.Vin/Al	6.Brick	10.Cemplan	1.Modern	4.Obsolete	7.	Grade & Factor	
3.Compos./	7.Stone	11.Concret	2.Typical	5.	8.	1.E Grade	4.B Grade 7.SC Grade
4.Asbestos	8.Wood Shi	12.Wood Bo	3.Old Type	6.	9.None	2.D Grade	5.A Grade 8.
Roof Surface	Bath(s) Style			1.Modern		4.Obsolete	7.
1.Asphalt	4.Composit	7.Other	2.Typical	5.	8.	SQFT (Footprint)	
2.Slate	5.Wood	8.	3.Old Type	6.	9.None	1.Poor Avg 7.V G	
3.Metal	6.Roll Roo	9.	# Rooms			2.Fair	8.Exc
SF Masonry Trim	# Bedrooms			3.Avg-			9.Same
SOLAR VOLTAIC	# Full Baths			Phys. % Good			
OPEN-4-	# Half Baths			Funct. % Good			
Year Built	# Addn Fixtures			Functional Code			
Year Remodeled	# Fireplaces			1.Incomp			4.Delap
Foundation	1.Concrete			4.Wood	7.	2.O-Built	
1.1/4 Bmt	4.Full Bmt	7.	Econ. % Good			3.Long term	
2.1/2 Bmt	5.Crwl	8.	Economic Code			6.Obsolete	
3.3/4 Bmt	6.	9.None	0.None			3.No Power	6.Obsolete
Bsmt Gar # Cars	1.Location			4.Generate	9.None	2.Encroach	
Wet Basement	Entrance Code			5 Estimated			
1.Dry	4.	7.	1.Interior	4.Vacant	7.	3.Informed	
2.Damp	5.	8.	2.Refusal	5.Estimate	8.	Information Code	
3.Wet	6.	9.	3.Informed	6.	9.	5 Estimate	
Date Inspected	5/29/2024			1.Owner			4.Agent 7.
				2.Relative			5.Estimate 8.
				3.Tenant			6.Other 9.



Proposed Value

Additions, Outbuildings & Improvements							
Type	Year	Units	Grade	Cond	Phys.	Funct.	Sound Value
					%	%	1.One Story Fram
					%	%	2.Two Story Fram
					%	%	3.Three Story Fr
					%	%	4.1 & 1/2 Story
					%	%	5.1 & 3/4 Story
					%	%	6.2 & 1/2 Story
					%	%	21.Open Frame Por
					%	%	22.Encl Frame Por
					%	%	23.Frame Garage
					%	%	24.Frame Shed
					%	%	25.Frame Bay Wind
					%	%	26.1SFr Overhang
					%	%	27.Unfin Basement
					%	%	28.Unfinished Att
					%	%	29.Finished Attic