

COSTELLO, JOSEPH C  
COSTELLO, JADE D  
10 SUNRISE TRAIL  
GRAY ME 04039

B35750P56

Previous Owner  
PONZETTI, KATHLEEN M  
127 LAWRENCE RD

GRAY ME 04039  
Sale Date: 6/26/2019

Property Data			Assessment Record				
Neighborhood	82 Average Location		Year	Land	Buildings	Exempt	Total
Tree Growth Year	0		2011	48,670	179,695	0	228,365
REVIEW	0		2012	48,670	179,695	0	228,365
Building Permit	0		2013	48,670	179,695	0	228,365
Zone/Land Use	11 Rural Residential & Agri		2014	48,670	182,576	8,500	222,746
Secondary Zone			2015	48,700	196,600	9,000	236,300
			2016	48,700	196,600	0	245,300
Topography	2 Rolling		2017	48,700	196,600	0	245,300
			2018	48,700	196,600	18,000	227,300
			2019	64,200	259,300	20,000	303,500
			2020	64,200	259,300	20,000	303,500
			2021	64,200	269,300	0	333,500
			2022	64,200	269,300	0	333,500
			2023	64,200	342,900	25,000	382,100
			Calc.	136,000	537,000	25,000	648,000

Land Data		Front Foot		Effective		Influence		Influence Codes	
Type		Frontage	Depth	Factor	Code				
1. Water (0-200)				%				1. Unimproved	
2. Water (201-400)				%				2. Excess Frtg	
3. Water (401-800)				%				3. Topography	
4. Water (801-1600)				%				4. Size/Shape	
5. Water (1601-3200)				%				5. Access	
				%				6. Restriction	
				%				7. Open Space	
				%				8. Environmental	
				%				9. Condo	
				%				30. Blueberry(1-20	
				%				31. Blueberry(21 -	
				%				32. Crop Land	
				%				33. Pasture	
				%				34. Shorefront B	
				%				35. Shorefront C	
				%				36. ANTENNA SITE	
				%				37. Softwood TG	
				%				38. Mixed Wood TG	
				%				39. Hardwood TG	
				%				40. Wasteland	
				%				41. Woodland	
				%				42. Mobile Home Si	
				%				43. Camp Site	
				%				44. Lot Improvemen	
				%				45. BA SF - Oce	
				%				46. SP Meadow Cond	
<b>Total Acreage</b>		3.67							

Inspection Witnessed By:

X	Date

Notes:  
10/28/2021 - E-911 Address change from 127 Lawrence Road to 10 Sunrise Trail - Shared Driveway - LTA  
5/24-FR=DR

Gray

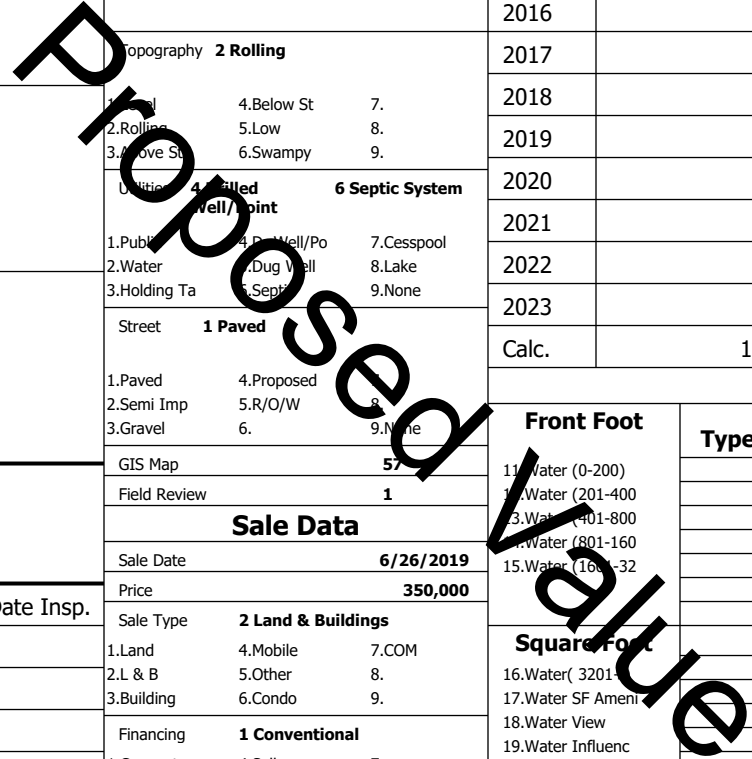

**Gray**

Map Lot 057-022-006-020

Account 1221

Location 10 SUNRISE TRAIL

Card 1

Of 1

8/05/2024

Building Style <b>10 Colonial</b>	SF Bsmt Living <b>0</b>	Layout <b>1 Typical</b>
1.Conv. 5.Garrison 9.NE farm	Fin Bsmt Grade <b>0 0</b>	1.Typical 4. 7.
2.Ranch 6.Split 10.Colonia	Secondary Heat <b>8</b>	2.Inadeq 5. 8.
3.R Ranch/ 7.Contemp 11.Cottage	Heat Type <b>100% 1 Hot Water BB</b>	3. 6. 9.
4.Cape 8.Log 12.Gambrel	1.HWBB 5.FWA 9.None	Attic <b>9 None</b>
Dwelling Units <b>1</b>	2.HWCI 6.Monitor 10.UNH2F	1.1/4 Fin 4.Full Fin 7.
Other Units <b>0</b>	3.HWRF 7.Electric 11.Geother	2.1/2 Fin 5.FI/Stair 8.
Stories <b>2 Two Story</b>	4.Steam 8.FI/Wall 12.Heat/Co	3.3/4 Fin 6. 9.None
1.1 4.1.5 7.	Cool Type <b>100% 4 Warm &amp; Cool Air</b>	Insulation <b>1 Full</b>
2.2 5.1.75 8.	1.Central 4.W&C Air 7.	1.Full 4.Minimal 7.
3.3 6.2.5 9.	2.Evapor 5. 8.	2.Heavy 5. 8.
Exterior Walls <b>2 Vinyl/Aluminum</b>	3.H Pump 6. 9.None	3.Capped 6. 9.None
1.Clapboar 5.Stucco 9.B & B	Kitchen Style <b>2 Typical</b>	Unfinished % <b>0%</b>
2.Vin/Al 6.Brick 10.Cemplan	1.Modern 4.Obsolete	Grade & Factor <b>3 Average 120%</b>
3.Compos./ 7.Stone 11.Concret	2.Typical 5. 8.	1.E Grade 4.B Grade 7.SC Grade
4.Asbestos 8.Wood Shi 12.Wood Bo	3.Old Type 6. 9.None	2.C Grade 5.A Grade 8.
Roof Surface <b>1 Asphalt Shingles</b>	Bath(s) Style <b>2 Typical Bath(s)</b>	3.Grade 6.AA Grade 9.Same
1.Asphalt 4.Composit 7.Other	1.Modern 4.Obsolete 7.	SQFT (Footprint) <b>936</b>
2.Slate 5.Wood 8.	2.Typical 5. 8.	Condition <b>5 Above Average</b>
3.Metal 6.Roll Roo 9.	3.Old Type 6. 9.None	1.Poor 2.Avg 7.V G
SF Masonry Trim <b>0</b>	# Rooms <b>6</b>	2.Fair 3.Avg 8.Exc
SOLAR VOLTAIC <b>0</b>	# Bedrooms <b>3</b>	3.Avg- 4.Good 9.Same
OPEN-4- <b>0</b>	# Full Baths <b>2</b>	Phys. % Good <b>0%</b>
Year Built <b>2002</b>	# Half Baths <b>1</b>	Funct. % Good <b>100%</b>
Year Remodeled <b>0</b>	# Addn Fixtures <b>1</b>	Functional Code <b>9 None</b>
Foundation <b>1 Concrete</b>	# Fireplaces <b>1</b>	1.Incomp 4.Delap 5.Delay
1.Concrete 4.Wood 7.		2.O-Built 5.Bsmt 6.Long term
2.C Block 5.Slab 8.		3.Damage 6.Style None
3.Br/Stone 6.Piers 9.		Econ. % Good <b>100%</b>
Basement <b>4 Full Basement</b>		Economic Code <b>None</b>
1.1/4 Bmt 4.Full Bmt 7.		0.None 3.No Power 6.Obsolete
2.1/2 Bmt 5.Crw1 8.		1.Location 4.Generate 9.None
3.3/4 Bmt 6. 9.None		2.Encroach 5.Flood Pl 9.
Bsmt Gar # Cars <b>0</b>		Entrance Code <b>5 Estimated</b>
Wet Basement <b>1 Dry Basement</b>		1.Interior 4.Vacant 7.
1.Dry 4. 7.		2.Refusal 5.Estimate 8.
2.Damp 5. 8.		3.Informed 6. 9.
3.Wet 6. 9.		Information Code <b>5 Estimate</b>
		1.Owner 4.Agent 7.
		2.Relative 5.Estimate 8.
		3.Tenant 6.Other 9.

Date Inspected 5/29/2024

**Additions, Outbuildings & Improvements**

Type	Year	Units	Grade	Cond	Phys.	Funct.	Sound Value
68 Wood Deck	2014	504	0 0	0	0	% 100 %	
24 Frame Shed	0	384	2 100	4	0	% 100 %	
21 Open Frame	0	66	0 0	0	0	% 100 %	
15 1.75	0	209	0 0	0	0	% 100 %	
68 Wood Deck	0	55	0 0	0	0	% 100 %	
23 Frame Garage	0	754	0 0	0	0	% 100 %	
80 3/4 St/Garage	2021	754	4 100	4	0	% 100 %	
						% %	
						% %	
						% %	

