

REDMOND, STEPHEN B
REDMOND, DEBORA A
16 BLACKTHORNE LANE
GRAY ME 04039

B15019P248

Inspection Witnessed By:

X	Date	Date Insp.
No./Date	Description	Date Insp.

Notes:
5/24 DR FIELD REVIEW

Gray

Property Data			Assessment Record				
Neighborhood	82 Average Location		Year	Land	Buildings	Exempt	Total
Tree Growth Year	0		2011	46,250	141,438	8,500	179,188
REVIEW	0		2012	46,250	141,438	8,500	179,188
Building Permit	0		2013	46,250	145,542	8,500	183,292
Zone/Land Use	11 Rural Residential & Agri		2014	46,250	147,129	8,500	184,879
Secondary Zone			2015	46,300	147,100	9,000	184,400
Topography	2 Rolling		2016	46,300	147,100	9,000	184,400
1. Hill	4. Below St	7.	2017	46,300	147,100	13,500	179,900
2. Rolling	5. Low	8.	2018	46,300	147,100	18,000	175,400
3. Above St	6. Swampy	9.	2019	55,000	219,200	20,000	254,200
Utilities	4. Filled Well/Point		2020	55,000	219,200	20,000	254,200
1. Public	4. Dug Well/Po	7. Cesspool	2021	55,000	219,200	25,000	249,200
2. Water	5. Lake	8. Lake	2022	55,000	235,100	25,000	265,100
3. Holding Ta	6. Septic	9. None	2023	55,000	266,300	25,000	296,300
Street	3 Gravel		Calc.	120,100	383,000	25,000	478,100
1. Paved	4. Proposed	8.	Land Data				
2. Semi Imp	5. R/O/W	9.	Front Foot	Type	Effective	Influence	Influence
3. Gravel	6.	9.	11. Water (0-200)		Frontage	Depth	Factor
GIS Map	53		12. Water (201-400)				Code
Field Review	1		13. Water (401-800)				1. Unimproved
Sale Data			14. Water (801-160)				2. Excess Frtg
Sale Date	9/02/1999		15. Water (161-32)				3. Topography
Price			16. Water (3201-)				4. Size/Shape
Sale Type			17. Water SF Amen				5. Access
1. Land	4. Mobile	7. COM	18. Water View				6. Restriction
2. L & B	5. Other	8.	19. Water Influen				7. Open Space
3. Building	6. Condo	9.	20. ShoreFront A				8. Environmental
Financing			Square Foot	Square Feet			9. Condo
1. Convent	4. Seller	7.	16. Water (3201-				Acres
2. FHA/VA	5. Private	8.	17. Water SF Amen				30. Blueberry(1-20
3. Assumed	6. Cash	9. Unknown	18. Water View				31. Blueberry(21 -
Validity			19. Water Influen				32. Crop Land
1. Valid	4. Split	7. Multiple	20. ShoreFront A				33. Pasture
2. Related	5. Partial	8. Other	Fract. Acre				34. Shorefront B
3. Distress	6. Exempt	9. Estate	21. Base Lot				35. Shorefront C
Verified			22. Base Lot Vacan				36. ANTENNA SITE
1. Buyer	4. Agent	7. Family	23. Base Lot Unpav				37. Softwood TG
2. Seller	5. Pub Rec	8. Other	Acres				38. Mixed Wood TG
3. Lender	6. MLS	9.	24. Acres to 10				39. Hardwood TG
			25. Acres 11-30				40. Wasteland
			26. Acres 31-50				41. Woodland
			27. Acres 51& over				42. Mobile Home Si
			28. Acres 71 & Ove				43. Camp Site
			29. Woods (41+)				44. Lot Improvemen
			Total Acreage	1.85			45. BA SF - Oce
							46. SP Meadow Cond

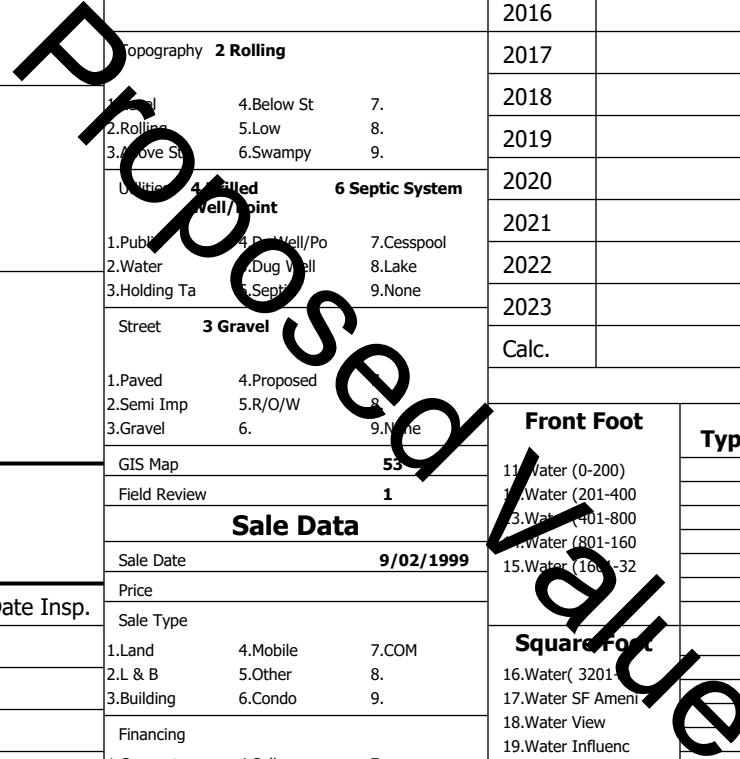

Gray

Map Lot 053-043-002-004

Account 2711

Location 16 BLACKTHORNE LN

Card 1

Of 1

8/05/2024

Building Style 1 Conventional	SF Bsmt Living 0	Layout 1 Typical
1.Conv. 5.Garrison 9.NE farm	Fin Bsmt Grade 0 0	1.Typical 4. 7.
2.Ranch 6.Split 10.Colonia	Secondary Heat 0	2.Inadeq 5. 8.
3.R Ranch/ 7.Contemp 11.Cottage	Heat Type 100% 1 Hot Water BB	3. 6. 9.
4.Cape 8.Log 12.Gambrel	1.HWBB 5.FWA 9.None	Attic 9 None
Dwelling Units 1	2.HWCI 6.Monitor 10.UNH2F	1.1/4 Fin 4.Full Fin 7.
Other Units 0	3.HWRF 7.Electric 11.Geother	2.1/2 Fin 5.F/Stair 8.
Stories 5 One & 3/4 Story	4.Steam 8.F/Wall 12.Heat/Co	3.3/4 Fin 6. 9.None
1.1 4.1.5 7.	Cool Type 0% 9 None	Insulation 1 Full
2.2 5.1.75 8.	1.Central 4.W&C Air 7.	1.Full 4.Minimal 7.
3.3 6.2.5 9.	2.Evapor 5. 8.	2.Heavy 5. 8.
Exterior Walls 1 Clapboard	3.H Pump 6. 9.None	3.Capped 6. 9.None
1.Clapboar 5.Stucco 9.B & B	Kitchen Style 2 Typical	Unfinished % 0%
2.Vin/Al 6.Brick 10.Cemplan	1.Modern 4.Obsolete	Grade & Factor 3 Average 120%
3.Compos./ 7.Stone 11.Concret	2.Typical 5. 8.	1.E Grade 4.B Grade 7.SC Grade
4.Asbestos 8.Wood Shi 12.Wood Bo	3.Old Type 6. 9.None	2.C Grade 5.A Grade 8.
Roof Surface 3 Metal	Bath(s) Style 2 Typical Bath(s)	3.Grade 6.AA Grade 9.Same
1.Asphalt 4.Composit 7.Other	1.Modern 4.Obsolete 7.	SQFT (Footprint) 884
2.Slate 5.Wood 8.	2.Typical 5. 8.	Condition 5 Above Average
3.Metal 6.Roll Roo 9.	3.Old Type 6. 9.None	1.Pool 2.Avg 7.V G
SF Masonry Trim 0	# Rooms 6	2.F 3.Avg 8.Exc
SOLAR VOLTAIC 0	# Bedrooms 3	3.Avg- 9.Same
OPEN-4- 0	# Full Baths 1	Phys. % Good 0%
Year Built 1994	# Half Baths 1	Funct. % Good 100%
Year Remodeled 0	# Addn Fixtures 0	Functional Code 9 None
Foundation 1 Concrete	# Fireplaces 0	1.Incomp 4.Delay 7.Layoff
1.Concrete 4.Wood 7.		2.O-Built 5.Bsmt 8.Long term
2.C Block 5.Slab 8.		3.Damage 6.Style None
3.Br/Stone 6.Piers 9.		Econ. % Good 100%
Basement 4 Full Basement		Economic Code None
1.1/4 Bmt 4.Full Bmt 7.		0.None 3.No Power 6.Obsolete
2.1/2 Bmt 5.Crwl 8.		1.Location 4.Generate 9.None
3.3/4 Bmt 6. 9.None		2.Encroach 5.Flood Pl 9.
Bsmt Gar # Cars 0		Entrance Code 5 Estimated
Wet Basement 1 Dry Basement		1.Interior 4.Vacant 7.
1.Dry 4. 7.		2.Refusal 5.Estimate 8.
2.Damp 5. 8.		3.Informed 6. 9.
3.Wet 6. 9.		Information Code 5 Estimate
		1.Owner 4.Agent 7.
		2.Relative 5.Estimate 8.
		3.Tenant 6.Other 9.



Date Inspected 5/28/2024

Additions, Outbuildings & Improvements

Type	Year	Units	Grade	Cond	Phys.	Funct.	Sound Value
21 Open Frame	0	36	0 0	0	0	100 %	
68 Wood Deck	2005	256	3 100	4	0	100 %	
24 Frame Shed	0	120	3 100	4	0	100 %	
2 Two Story Frame	2004	96	0 0	0	0	100 %	
23 Frame Garage	2004	576	3 110	4	0	100 %	
80 3/4 St/Garage	2004	576	3 110	4	0	100 %	
						%	%
						%	%
						%	%
						%	%
						%	%

