

SKILLING, KRISTINE F (LIFE ESTATE)
78 CAMELL SHORE RD
GRAY ME 04039

B16999P46

Property Data			Assessment Record				
Neighborhood	82 Average Location		Year	Land	Buildings	Exempt	Total
Tree Growth Year	0		2011	44,500	86,638	13,600	117,538
REVIEW	0		2012	44,500	86,638	13,600	117,538
Building Permit	0		2013	44,500	86,638	13,600	117,538
Zone/Land Use	11 Rural Residential & Agri		2014	44,500	86,638	13,600	117,538
Secondary Zone			2015	44,500	86,600	14,400	116,700
Topography	2 Rolling		2016	44,500	86,600	14,400	116,700
1. Hill	4. Below St	7.	2017	44,500	86,600	18,900	112,200
2. Rolling	5. Low	8.	2018	44,500	86,600	23,400	107,700
3. Above St	6. Swampy	9.	2019	66,500	152,800	26,000	193,300
Utilities	5 Septic Well 6 Septic System		2020	66,500	152,800	26,000	193,300
1. Public	4. Dug Well/Po	7. Cesspool	2021	66,500	152,800	31,000	188,300
2. Water	8. Lake		2022	66,500	152,800	31,000	188,300
3. Holding Ta	9. None		2023	66,500	171,600	31,000	207,100
Street	1 Paved		Calc.	122,500	243,400	31,000	334,900
1. Paved	4. Proposed		Land Data				
2. Semi Imp	5. R/O/W		Front Foot	Type	Effective	Influence	Influence
3. Gravel	6. None		11. Water (0-200)		Frontage	Depth	Factor
GIS Map	49		12. Water (201-400)				Code
Field Review	1		13. Water (401-800)				1. Unimproved
Sale Data			14. Water (801-160)				2. Excess Frtg
Sale Date			15. Water (161-32)				3. Topography
Price			Square Foot				4. Size/Shape
Sale Type			16. Water (3201-				5. Access
1. Land	4. Mobile	7.COM	17. Water SF Amen				6. Restriction
2. L & B	5. Other	8.	18. Water View				7. Open Space
3. Building	6. Condo	9.	19. Water Influen				8. Environmental
Financing			20. ShoreFront A				9. Condo
1. Convent	4. Seller	7.	Fract. Acre				Acres
2. FHA/VA	5. Private	8.	21. Base Lot				30. Blueberry(1-20
3. Assumed	6. Cash	9.Unknown	22. Base Lot Vacan				31. Blueberry(21 -
Validity			23. Base Lot Unpav				32. Crop Land
1. Valid	4. Split	7. Multiple	Acres				33. Pasture
2. Related	5. Partial	8. Other	24. Acres to 10				34. Shorefront B
3. Distress	6. Exempt	9. Estate	25. Acres 11-30				35. Shorefront C
Verified			26. Acres 31-50				36. ANTENNA SITE
1. Buyer	4. Agent	7. Family	27. Acres 51& over				37. Softwood TG
2. Seller	5. Pub Rec	8. Other	28. Acres 71 & Ove				38. Mixed Wood TG
3. Lender	6. MLS	9.	29. Woods (41+)				39. Hardwood TG
			Total Acreage	1.50			40. Wasteland
							41. Woodland
							42. Mobile Home Si
							43. Camp Site
							44. Lot Improvemen
							45. BA SF - Oce
							46. SP Meadow Cond

Inspection Witnessed By:

No./Date	Description	Date Insp.
X		

Notes:

Gray

Gray

Map Lot 049-017-064-000

Account 823

Location 78 CABELL SHORE RD

Card 1

Of 1

8/05/2024

Building Style 2 Ranch	SF Bsmt Living 0	Layout 1 Typical
1.Conv. 5.Garrison 9.NE farm	Fin Bsmt Grade 0 0	1.Typical 4. 7.
2.Ranch 6.Split 10.Colonia	Secondary Heat 0	2.Inadeq 5. 8.
3.R Ranch/ 7.Contemp 11.Cottage	Heat Type 100% 1 Hot Water BB	3. 6. 9.
4.Cape 8.Log 12.Gambrel	1.HWBB 5.FWA 9.None	Attic 9 None
Dwelling Units 1	2.HWCI 6.Monitor 10.UNH2F	1.1/4 Fin 4.Full Fin 7.
Other Units 0	3.HWRF 7.Electric 11.Geother	2.1/2 Fin 5.F/Stair 8.
Stories 1 One Story	4.Steam 8.F/Wall 12.Heat/Co	3.3/4 Fin 6. 9.None
1.1 4.1.5 7.	Cool Type 0% 9 None	Insulation 1 Full
2.2 5.1.75 8.	1.Central 4.W&C Air 7.	1.Full 4.Minimal 7.
3.3 6.2.5 9.	2.Evapor 5. 8.	2.Heavy 5. 8.
Exterior Walls 8 Wood Shingle	3.H Pump 6. 9.None	3.Capped 6. 9.None
1.Clapboard 5.Stucco 9.B & B	Kitchen Style 2 Typical	Unfinished % 0%
2.Vin/Al 6.Brick 10.Cemplan	1.Modern 4.Obsolete	Grade & Factor 3 Average 110%
3.Compos./ 7.Stone 11.Concret	2.Typical 5. 8.	1.E Grade 4.B Grade 7.SC Grade
4.Asbestos 8.Wood Shi 12.Wood Bo	3.Old Type 6. 9.None	2.C Grade 5.A Grade 8.
Roof Surface 1 Asphalt Shingles	Bath(s) Style 2 Typical Bath(s)	3.C Grade 6.AA Grade 9.Same
1.Asphalt 4.Composit 7.Other	1.Modern 4.Obsolete 7.	SQFT (Footprint) 1421
2.Slate 5.Wood 8.	2.Typical 5. 8.	Condition 5 Above Average
3.Metal 6.Roll Roo 9.	3.Old Type 6. 9.None	1.Poor Avg 7.V G
SF Masonry Trim 0	# Rooms 5	2.Fair Avg 8.Exc
SOLAR VOLTAIC 0	# Bedrooms 3	3.Avg- Good 9.Same
OPEN-4- 0	# Full Baths 1	Phys. % Good 0%
Year Built 1958	# Half Baths 0	Funct. % Good 100%
Year Remodeled 0	# Addn Fixtures 0	Functional Code 9 None
Foundation 1 Concrete	# Fireplaces 1	1.Incomp 4.Delap 5.Layo
1.Concrete 4.Wood 7.		2.O-Built 5.Bsmt 8.Long term
2.C Block 5.Slab 8.		3.Damage 6.Style None
3.Br/Stone 6.Piers 9.		Econ. % Good 100%
Basement 4 Full Basement		Economic Code None
1.1/4 Bmt 4.Full Bmt 7.		0.None 3.No Power 6.Obsolete
2.1/2 Bmt 5.CrwI 8.		1.Location 4.Generate 9.None
3.3/4 Bmt 6. 9.None		2.Encroach 5.Flood Pl 9.
Bsmt Gar # Cars 0		Entrance Code 1 Interior Inspect
Wet Basement 1 Dry Basement		1.Interior 4.Vacant 7.
1.Dry 4. 7.		2.Refusal 5.Estimate 8.
2.Damp 5. 8.		3.Informed 6. 9.
3.Wet 6. 9.		Information Code 1 Owner
		1.Owner 4.Agent 7.
		2.Relative 5.Estimate 8.
		3.Tenant 6.Other 9.

Date Inspected 9/03/2015

Additions, Outbuildings & Improvements

Type	Year	Units	Grade	Cond	Phys.	Funct.	Sound Value
21 Open Frame	0	98	0 0	0	0	% 100 %	1.One Story Fram
21 Open Frame	0	60	0 0	0	0	% 100 %	2.Two Story Fram
24 Frame Shed	0	140	2 100	3	0	% 100 %	3.Three Story Fr
44 2S Frame Shed	0	192	2 100	3	0	% 100 %	4.1 & 1/2 Story
24 Frame Shed	0	240	2 100	3	0	% 100 %	5.1 & 3/4 Story
71 Carport	0	378	2 100	3	0	% 100 %	6.2 & 1/2 Story
						% %	21.Open Frame Por
						% %	22.Encl Frame Por
						% %	23.Frame Garage
						% %	24.Frame Shed
						% %	25.Frame Bay Wind
						% %	26.1SFr Overhang
						% %	27.Unfin Basement
						% %	28.Unfinished Att
						% %	29.Finished Attic

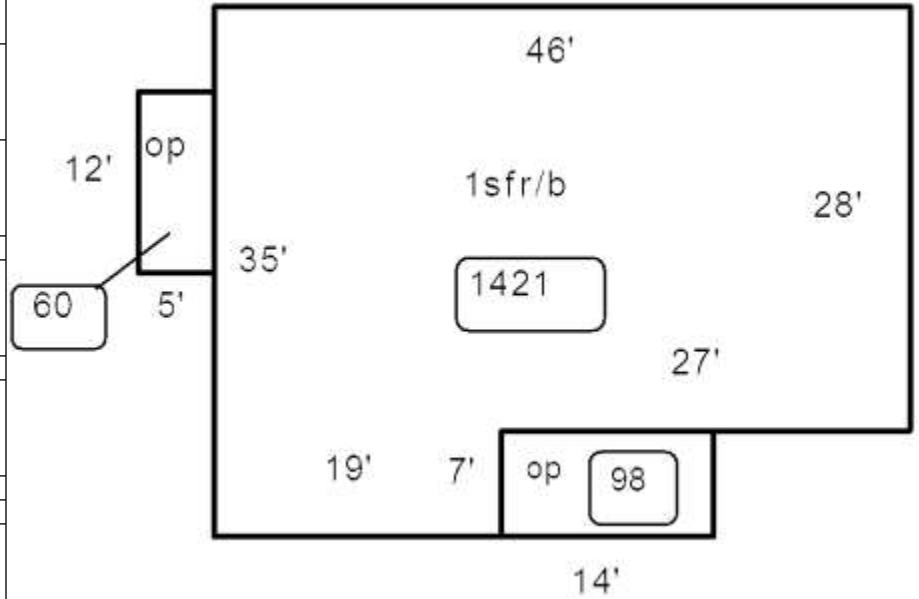

Proposed Value