

THE CURRIER FAMILY TRUST
C/O PATRICIA C CURRIER, TRUSTEE
SCARBOROUGH ME 04074

B32341P122

Inspection Witnessed By:

| X | Date | Description | Date Insp. |
|---|------|-------------|------------|
| | | | |
| | | | |
| | | | |

Notes:

Gray

| Property Data | | | Assessment Record | | | | | | |
|---|--|--|---------------------------|----------------------|------------------|--------------|------------------|-------------|------------------------|
| Neighborhood 45 Mt. Hungar Shores | | | Year | Land | Buildings | Exempt | Total | | |
| Tree Growth Year 0 | | | 2011 | 178,233 | 41,670 | 0 | 219,903 | | |
| REVIEW 0 | | | 2012 | 178,233 | 41,670 | 0 | 219,903 | | |
| Building Permit 0 | | | 2013 | 178,233 | 41,670 | 0 | 219,903 | | |
| Zone/Land Use 12 Limited Residential | | | 2014 | 189,633 | 41,670 | 0 | 231,303 | | |
| Secondary Zone | | | 2015 | 189,600 | 41,700 | 0 | 231,300 | | |
| Topography 1 Level 4 Below Street | | | 2016 | 189,600 | 41,700 | 0 | 231,300 | | |
| 1. Hill 4. Below St 7. | | | 2017 | 189,600 | 41,700 | 0 | 231,300 | | |
| 2. Rolling 5. Low 8. | | | 2018 | 189,600 | 41,700 | 0 | 231,300 | | |
| 3. Above St 6. Swampy 9. | | | 2019 | 278,000 | 86,200 | 0 | 364,200 | | |
| Utilities 4 Filled Well/Point 5 Dug Well | | | 2020 | 278,000 | 86,200 | 0 | 364,200 | | |
| 1. Public 4. Dug Well/Po 7. Cesspool | | | 2021 | 278,000 | 86,200 | 0 | 364,200 | | |
| 2. Water 5. Dug Well 8. Lake | | | 2022 | 278,000 | 86,200 | 0 | 364,200 | | |
| 3. Holding Ta 6. Septic 9. None | | | 2023 | 278,000 | 102,500 | 0 | 380,500 | | |
| Street 3 Gravel | | | Calc. | 556,100 | 172,100 | 0 | 728,200 | | |
| 1. Paved 4. Proposed | | | Land Data | | | | | | |
| 2. Semi Imp 5. R/O/W | | | Front Foot | Type | Effective | | Influence | | Influence Codes |
| 3. Gravel 6. None 9. None | | | | | Frontage | Depth | Factor | Code | |
| GIS Map 47 | | | 11. Water (0-200) | 11 | 120 | 000 | 100 % | 0 | 1. Unimproved |
| Field Review 1 | | | 12. Water (201-400) | | | | % | | 2. Excess Frtg |
| Sale Data | | | 13. Water (401-800) | | | | % | | 3. Topography |
| Sale Date 5/14/2008 | | | 14. Water (801-160) | | | | % | | 4. Size/Shape |
| Price | | | 15. Water (161-320) | | | | % | | 5. Access |
| Sale Type | | | 16. Water (3201-6400) | | | | % | | 6. Restriction |
| 1. Land 4. Mobile 7. COM | | | 17. Water SF Amen | | | | % | | 7. Open Space |
| 2. L & B 5. Other 8. | | | 18. Water View | | | | % | | 8. Environmental |
| 3. Building 6. Condo 9. | | | 19. Water Influen | | | | % | | 9. Condo |
| Financing | | | 20. ShoreFront A | | | | % | | Acres |
| 1. Convent 4. Seller 7. | | | Square Foot | Square Feet | | | | | 30. Blueberry(1-20 |
| 2. FHA/VA 5. Private 8. | | | 21. Base Lot | 20 | | 0.41 | 100 % | 0 | 31. Blueberry(21 - |
| 3. Assumed 6. Cash 9. Unknown | | | 22. Base Lot Vacan | | | | % | | 32. Crop Land |
| Validity | | | 23. Base Lot Unpav | | | | % | | 33. Pasture |
| 1. Valid 4. Split 7. Multiple | | | Acres | Acreege/Sites | | | | | 34. Shorefront B |
| 2. Related 5. Partial 8. Other | | | 24. Acres to 10 | | | | % | | 35. Shorefront C |
| 3. Distress 6. Exempt 9. Estate | | | 25. Acres 11-30 | | | | % | | 36. ANTENNA SITE |
| Verified | | | 26. Acres 31-50 | | | | % | | 37. Softwood TG |
| 1. Buyer 4. Agent 7. Family | | | 27. Acres 51& over | | | | % | | 38. Mixed Wood TG |
| 2. Seller 5. Pub Rec 8. Other | | | 28. Acres 71 & Ove | | | | % | | 39. Hardwood TG |
| 3. Lender 6. MLS 9. | | | 29. Woods (41+) | | | | % | | 40. Wasteland |
| | | | Total Acreege 0.41 | | | | | | 41. Woodland |

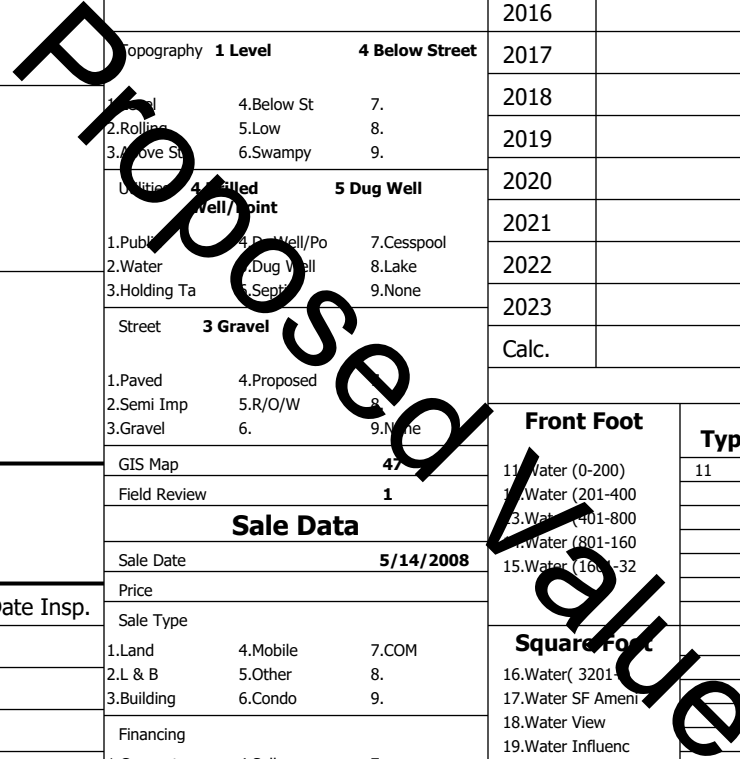

45. BA SF - Oce
46. SP Meadow Cond

