

ARCHIBALD, NANCY C  
141 YARMOUTH RD.  
GRAY ME 04039

B31620P114

Property Data			Assessment Record						
Neighborhood <b>82 Average Location</b>			Year	Land	Buildings	Exempt	Total		
Tree Growth Year <b>0</b>			2011	32,760	33,629	0	66,389		
REVIEW <b>0</b>			2012	32,760	33,629	0	66,389		
Building Permit <b>0</b>			2013	32,760	33,629	0	66,389		
Zone/Land Use <b>11 Rural Residential &amp; Agri</b>			2014	32,760	33,629	0	66,389		
Secondary Zone			2015	32,800	33,600	0	66,400		
Topography <b>1 Level</b>			2016	32,800	33,600	0	66,400		
1. Well 4. Below St 7.			2017	32,800	33,600	0	66,400		
2. Rolling 5. Low 8.			2018	32,800	33,600	0	66,400		
3. Above St 6. Swampy 9.			2019	45,900	31,500	0	77,400		
Utilities <b>2 Public Water 6 Septic System</b>			2020	45,900	31,500	0	77,400		
1. Public 4. Dr. Well/Po 7. Cesspool			2021	45,900	32,000	0	77,900		
2. Water 8. Dug Well 8. Lake			2022	45,900	32,700	0	78,600		
3. Holding Ta 9. None			2023	45,900	32,700	0	78,600		
Street <b>1 Paved</b>			Calc.	105,600	59,300	0	164,900		
1. Paved 4. Proposed			<b>Land Data</b>						
2. Semi Imp 5. R/O/W			<b>Front Foot</b>	<b>Type</b>	<b>Effective</b>		<b>Influence</b>		<b>Influence Codes</b>
3. Gravel 6. None					<b>Frontage</b>	<b>Depth</b>	<b>Factor</b>	<b>Code</b>	
GIS Map <b>44</b>			11. Water (0-200)				%		1. Unimproved
Field Review <b>1</b>			12. Water (201-400)				%		2. Excess Frtg
<b>Sale Data</b>			13. Water (401-800)				%		3. Topography
Sale Date <b>7/07/2014</b>			14. Water (801-160)				%		4. Size/Shape
Price <b>80,000</b>			15. Water (161-320)				%		5. Access
Sale Type <b>2 Land &amp; Buildings</b>			<b>Square Foot</b>				%		6. Restriction
1. Land 4. Mobile 7. COM			<b>Square Feet</b>				%		7. Open Space
2. L & B 5. Other 8.			16. Water ( 3201-6400)				%		8. Environmental
3. Building 6. Condo 9.			17. Water SF Amenities				%		9. Condo
Financing <b>9 Unknown</b>			18. Water View				%		<b>Acres</b>
1. Convent 4. Seller 7.			19. Water Influenc				%		30. Blueberry(1-20
2. FHA/VA 5. Private 8.			20. ShoreFront A				%		31. Blueberry(21 -
3. Assumed 6. Cash 9. Unknown			<b>Fract. Acre</b>				%		32. Crop Land
Validity <b>1 Arms Length Sale</b>			21. Base Lot	21	0.34	100	%	0	33. Pasture
1. Valid 4. Split 7. Multiple			22. Base Lot Vacan				%		34. Shorefront B
2. Related 5. Partial 8. Other			23. Base Lot Unpav				%		35. Shorefront C
3. Distress 6. Exempt 9. Estate			<b>Acres</b>				%		36. ANTENNA SITE
Verified <b>5 Public Record</b>			24. Acres to 10				%		37. Softwood TG
1. Buyer 4. Agent 7. Family			25. Acres 11-30				%		38. Mixed Wood TG
2. Seller 5. Pub Rec 8. Other			26. Acres 31-50				%		39. Hardwood TG
3. Lender 6. MLS 9.			27. Acres 51& over				%		40. Wasteland
			28. Acres 71 & Ove				%		41. Woodland
			29. Woods (41+)				%		42. Mobile Home Si
			<b>Total Acreage</b>		<b>0.34</b>				43. Camp Site
									44. Lot Improvemen
									45. BA SF - Oce
									46. SP Meadow Cond

Inspection Witnessed By:

No./Date	Description	Date Insp.
X		

Notes:  
5/24 DR FIELD REVIEW

Gray

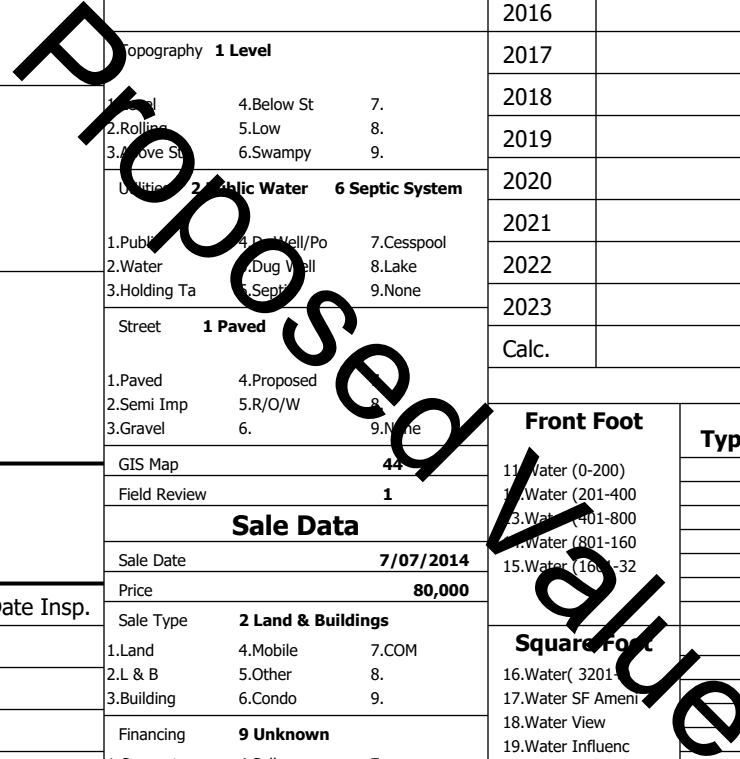

**Gray**

Map Lot 044-033-023-001

Account 1963

Location 141 YARMOUTH RD

Card 1

Of 1

8/05/2024

Building Style <b>0</b>	SF Bsmt Living <b>0</b>	Layout <b>0</b>
1.Conv. 5.Garrison 9.NE farm	Fin Bsmt Grade <b>0 0</b>	1.Typical 4. 7.
2.Ranch 6.Split 10.Colonia	Secondary Heat <b>0</b>	2.Inadeq 5. 8.
3.R Ranch/ 7.Contemp 11.Cottage	Heat Type <b>100% 0</b>	3. 6. 9.
4.Cape 8.Log 12.Gambrel	1.HWBB 5.FWA 9.None	Attic <b>0</b>
Dwelling Units <b>0</b>	2.HWCI 6.Monitor 10.UNH2F	1.1/4 Fin 4.Full Fin 7.
Other Units <b>0</b>	3.HWRF 7.Electric 11.Geother	2.1/2 Fin 5.FI/Stair 8.
Stories <b>0</b>	4.Steam 8.FI/Wall 12.Heat/Co	3.3/4 Fin 6. 9.None
1.1 4.1.5 7.	Cool Type <b>0% 9 None</b>	Insulation <b>0</b>
2.2 5.1.75 8.	1.Central 4.W&C Air 7.	1.Full 4.Minimal 7.
3.3 6.2.5 9.	2.Evapor 5. 8.	2.Heavy 5. 8.
Exterior Walls <b>0</b>	3.H Pump 6. 9.None	3.Capped 6. 9.None
1.Clapboa 5.Stucco 9.B & B	Kitchen Style <b>0</b>	Unfinished % <b>0%</b>
2.Vin/Al 6.Brick 10.Cemplan	1.Modern 4.Obsolete	Grade & Factor <b>0 0%</b>
3.Compos./ 7.Stone 11.Concret	2.Typical 5. 8.	1.E Grade 4.B Grade 7.SC Grade
4.Asbestos 8.Wood Shi 12.Wood Bo	3.Old Type 6. 9.None	2.D Grade 5.A Grade 8.
Roof Surface <b>0</b>	Bath(s) Style <b>0</b>	3.E Grade 6.AA Grade 9.Same
1.Asphalt 4.Composit 7.Other	1.Modern 4.Obsolete 7.	SQFT (Footprint) <b>0</b>
2.Slate 5.Wood 8.	2.Typical 5. 8.	1.Pool 2.Avg 7.V G
3.Metal 6.Roll Roo 9.	3.Old Type 6. 9.None	2.F...s Avg 8.Exc
SF Masonry Trim <b>0</b>	# Rooms <b>0</b>	3.Avg- 9.Good 9.Same
SOLAR VOLTAIC <b>0</b>	# Bedrooms <b>0</b>	Phys. % Good <b>0%</b>
OPEN-4- <b>0</b>	# Full Baths <b>0</b>	Funct. % Good <b>100%</b>
Year Built <b>0</b>	# Half Baths <b>0</b>	Functional Code <b>9 None</b>
Year Remodeled <b>0</b>	# Addn Fixtures <b>0</b>	1.Incomp 4.Delap 9.Layoff
Foundation <b>0</b>	# Fireplaces <b>0</b>	2.O-Built 5.Bsmt 8.Long term
1.Concrete 4.Wood 7.		3.Damage 6.Style
2.C Block 5.Slab 8.		Econ. % Good <b>100%</b>
3.Br/Stone 6.Piers 9.		Economic Code <b>None</b>
Basement <b>0</b>		0.None 3.No Power 6.Obsolete
1.1/4 Bmt 4.Full Bmt 7.		1.Location 4.Generate 9.None
2.1/2 Bmt 5.Crwl 8.		2.Encroach 5.Flood Pl 9.
3.3/4 Bmt 6. 9.None		Entrance Code <b>5 Estimated</b>
Bsmt Gar # Cars <b>0</b>		1.Interior 4.Vacant 7.
Wet Basement <b>0</b>		2.Refusal 5.Estimate 8.
1.Dry 4. 7.		3.Informed 6. 9.
2.Damp 5. 8.		Information Code <b>5 Estimate</b>
3.Wet 6. 9.		1.Owner 4.Agent 7.
		2.Relative 5.Estimate 8.
		3.Tenant 6.Other 9.

Date Inspected 5/24/2024

**Additions, Outbuildings & Improvements**

Type	Year	Units	Grade	Cond	Phys.	Funct.	Sound Value
997 12Mobile Home	1969	12x56	3 100	5	0 %	100 %	
1 One Story Frame	0	160	2 100	0	0 %	100 %	1.One Story Fram
1 One Story Frame	0	144	2 100	0	0 %	100 %	2.Two Story Fram
68 Wood Deck	0	272	2 100	0	0 %	100 %	3.Three Story Fr
23 Frame Garage	0	756	2 100	4	0 %	100 %	4.1 & 1/2 Story
21 Open Frame	0	40	2 100	0	0 %	100 %	5.1 & 3/4 Story
68 Wood Deck	0	28	2 100	0	0 %	100 %	6.2 & 1/2 Story
24 Frame Shed	2019	120	3 100	4	0 %	100 %	21.Open Frame Por
					%	%	22.Encl Frame Por
					%	%	23.Frame Garage
					%	%	24.Frame Shed
					%	%	25.Frame Bay Wind
					%	%	26.1SFr Overhang
					%	%	27.Unfin Basement
					%	%	28.Unfinished Att
					%	%	29.Finished Attic

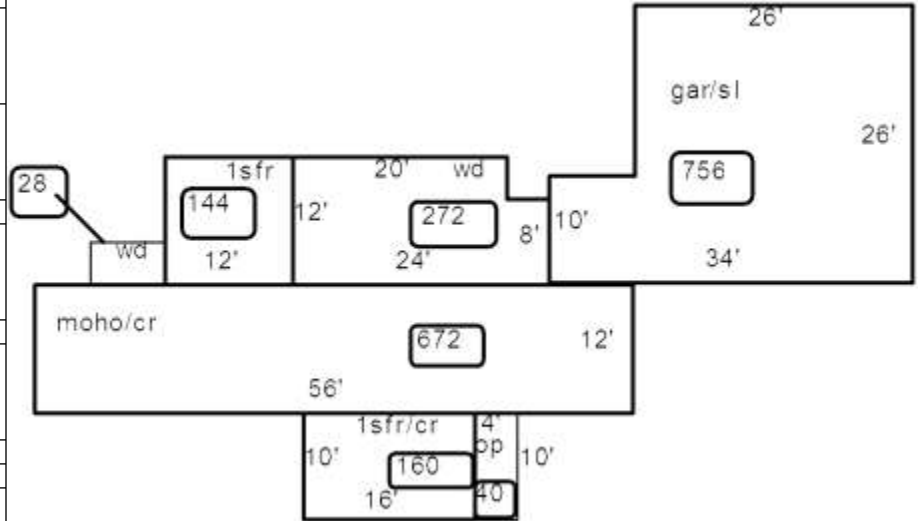

Proposed Value