

SOMERS, JEFFREY W  
18 WOODCOCK RD  
GRAY ME 04039

B31132P32

Inspection Witnessed By:

No./Date	Description	Date Insp.
X		

Notes:  
5/24 DR FIELD REVIEW

Gray

Property Data			Assessment Record						
Neighborhood <b>83 Avg-Good Location</b>			Year	Land	Buildings	Exempt	Total		
Tree Growth Year <b>0</b>			2011	46,250	196,612	8,500	234,362		
REVIEW <b>0</b>			2012	46,250	196,612	8,500	234,362		
Building Permit <b>0</b>			2013	46,250	196,612	8,500	234,362		
Zone/Land Use <b>18 Medium Density</b>			2014	46,250	196,612	8,500	234,362		
Secondary Zone			2015	46,300	196,600	9,000	233,900		
Topography <b>2 Rolling</b>			2016	46,300	196,600	9,000	233,900		
1. Hill 4. Below St 7.			2017	46,300	200,100	13,500	232,900		
2. Rolling 5. Low 8.			2018	46,300	200,100	18,000	228,400		
3. Above St 6. Swampy 9.			2019	52,600	254,900	20,000	287,500		
Utilities 4. Filled Well/Point <b>6 Septic System</b>			2020	52,600	254,900	20,000	287,500		
1. Public 4. Dug Well/Po 7. Cesspool			2021	52,600	254,900	25,000	282,500		
2. Water 8. Lake			2022	52,600	254,900	25,000	282,500		
3. Holding Ta 9. None			2023	52,600	285,300	25,000	312,900		
Street <b>1 Paved</b>			Calc.	135,000	508,700	25,000	618,700		
1. Paved 4. Proposed			<b>Land Data</b>						
2. Semi Imp 5. R/O/W			<b>Front Foot</b>	<b>Type</b>	<b>Effective</b>		<b>Influence</b>		<b>Influence Codes</b>
3. Gravel 6. None					<b>Frontage</b>	<b>Depth</b>	<b>Factor</b>	<b>Code</b>	
GIS Map <b>44</b>			11. Water (0-200)				%		1. Unimproved
Field Review <b>1</b>			12. Water (201-400)				%		2. Excess Frtg
<b>Sale Data</b>			13. Water (401-800)				%		3. Topography
Sale Date <b>10/25/2013</b>			14. Water (801-160)				%		4. Size/Shape
Price			15. Water (161-32)				%		5. Access
Sale Type			16. Water (3201-)				%		6. Restriction
1. Land 4. Mobile 7.COM			<b>Square Foot</b>	<b>Square Feet</b>			%		7. Open Space
2. L & B 5. Other 8.			17. Water SF Amen				%		8. Environmental
3. Building 6. Condo 9.			18. Water View				%		9. Condo
Financing			19. Water Influen				%		<b>Acres</b>
1. Convent 4. Seller 7.			20. ShoreFront A				%		30. Blueberry(1-20
2. FHA/VA 5. Private 8.			<b>Fract. Acre</b>	<b>Acreege/Sites</b>			%		31. Blueberry(21 -
3. Assumed 6. Cash 9.Unknown			21. Base Lot	21	1.00	100	%	0	32. Crop Land
Validity			22. Base Lot Vacan	24	0.85	100	%	0	33. Pasture
1. Valid 4. Split 7. Multiple			23. Base Lot Unpav				%		34. Shorefront B
2. Related 5. Partial 8. Other			<b>Acres</b>				%		35. Shorefront C
3. Distress 6. Exempt 9. Estate			24. Acres to 10				%		36. ANTENNA SITE
Verified			25. Acres 11-30				%		37. Softwood TG
1. Buyer 4. Agent 7. Family			26. Acres 31-50				%		38. Mixed Wood TG
2. Seller 5. Pub Rec 8. Other			27. Acres 51& over				%		39. Hardwood TG
3. Lender 6. MLS 9.			28. Acres 71 & Ove				%		40. Wasteland
			29. Woods (41+)				%		41. Woodland
			<b>Total Acreage</b>		<b>1.85</b>				42. Mobile Home Si
									43. Camp Site
									44. Lot Improvemen
									45. BA SF - Oce
									46. SP Meadow Cond

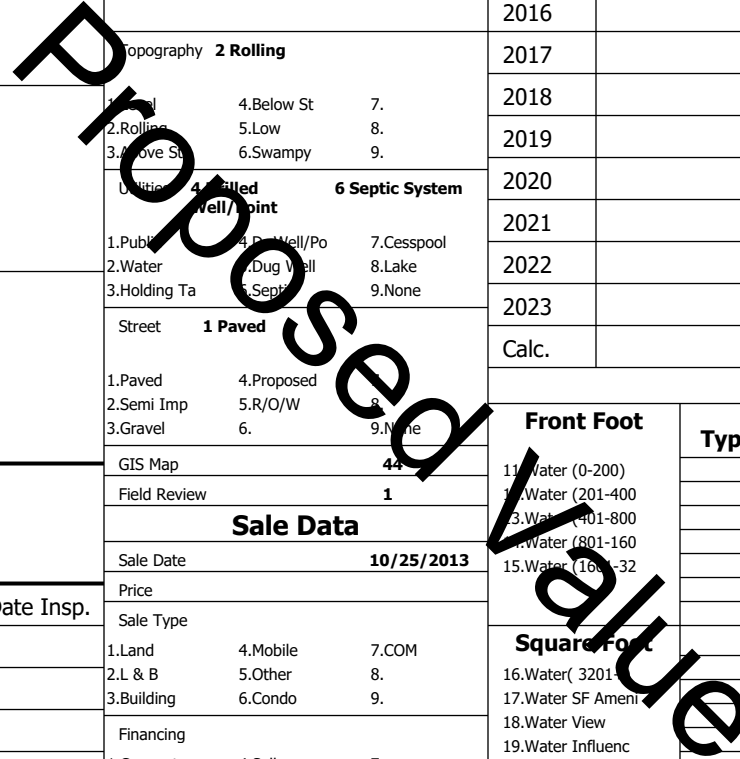

**Gray**

Map Lot 044-032-007-007

Account 1869

Location 18 WOODCOCK RD

Card 1

Of 1

8/05/2024

Building Style <b>10 Colonial</b>	SF Bsmt Living <b>0</b>	Layout <b>1 Typical</b>
1.Conv. 5.Garrison 9.NE farm	Fin Bsmt Grade <b>0 0</b>	1.Typical 4. 7.
2.Ranch 6.Split 10.Colonia	Secondary Heat <b>0</b>	2.Inadeq 5. 8.
3.R Ranch/ 7.Contemp 11.Cottage	Heat Type <b>100% 1 Hot Water BB</b>	3. 6. 9.
4.Cape 8.Log 12.Gambrel	1.HWBB 5.FWA 9.None	Attic <b>5 Floor &amp; Stairs</b>
Dwelling Units <b>1</b>	2.HWCI 6.Monitor 10.UNH2F	1.1/4 Fin 4.Full Fin 7.
Other Units <b>0</b>	3.HWRF 7.Electric 11.Geother	2.1/2 Fin 5.F/Stair 8.
Stories <b>2 Two Story</b>	4.Steam 8.F/Wall 12.Heat/Co	3.3/4 Fin 6. 9.None
1.1 4.1.5 7.	Cool Type <b>0% 9 None</b>	Insulation <b>1 Full</b>
2.2 5.1.75 8.	1.Central 4.W&C Air 7.	1.Full 4.Minimal 7.
3.3 6.2.5 9.	2.Evapor 5. 8.	2.Heavy 5. 8.
Exterior Walls <b>2 Vinyl/Aluminum</b>	3.H Pump 6. 9.None	3.Capped 6. 9.None
1.Clapboard 5.Stucco 9.B & B	Kitchen Style <b>2 Typical</b>	Unfinished % <b>0%</b>
2.Vin/Al 6.Brick 10.Cemplan	1.Modern 4.Obsolete	Grade & Factor <b>3 Average 120%</b>
3.Compos./ 7.Stone 11.Concret	2.Typical 5. 8.	1.E Grade 4.B Grade 7.SC Grade
4.Asbestos 8.Wood Shi 12.Wood Bo	3.Old Type 6. 9.None	2.C Grade 5.A Grade 8.
Roof Surface <b>1 Asphalt Shingles</b>	Bath(s) Style <b>2 Typical Bath(s)</b>	3.D Grade 6.AA Grade 9.Same
1.Asphalt 4.Composit 7.Other	1.Modern 4.Obsolete 7.	SQFT (Footprint) <b>1176</b>
2.Slate 5.Wood 8.	2.Typical 5. 8.	Condition <b>4 Average</b>
3.Metal 6.Roll Roo 9.	3.Old Type 6. 9.None	1.Poor Avg 7.V G
SF Masonry Trim <b>0</b>	# Rooms <b>6</b>	2.Fair Avg 8.Exc
SOLAR VOLTAIC <b>0</b>	# Bedrooms <b>3</b>	3.Avg-Good 9.Same
OPEN-4- <b>0</b>	# Full Baths <b>2</b>	Phys. % Good <b>0%</b>
Year Built <b>2004</b>	# Half Baths <b>1</b>	Funct. % Good <b>100%</b>
Year Remodeled <b>0</b>	# Addn Fixtures <b>0</b>	Functional Code <b>9 None</b>
Foundation <b>1 Concrete</b>	# Fireplaces <b>0</b>	1.Incomp 4.Delap 5.Layoff
1.Concrete 4.Wood 7.		2.O-Built 5.Bsmt 6.Long term
2.C Block 5.Slab 8.		3.Damage 6.Style None
3.Br/Stone 6.Piers 9.		Econ. % Good <b>100%</b>
Basement <b>4 Full Basement</b>		Economic Code <b>None</b>
1.1/4 Bmt 4.Full Bmt 7.		0.None 3.No Power 6.Obsolete
2.1/2 Bmt 5.Crwl 8.		1.Location 4.Generate 9.None
3.3/4 Bmt 6. 9.None		2.Encroach 5.Flood Pl 9.
Bsmt Gar # Cars <b>0</b>		Entrance Code <b>5 Estimated</b>
Wet Basement <b>1 Dry Basement</b>		1.Interior 4.Vacant 7.
1.Dry 4. 7.		2.Refusal 5.Estimate 8.
2.Damp 5. 8.		3.Informed 6. 9.
3.Wet 6. 9.		Information Code <b>5 Estimate</b>
		1.Owner 4.Agent 7.
		2.Relative 5.Estimate 8.
		3.Tenant 6.Other 9.

Date Inspected 5/24/2024

**Additions, Outbuildings & Improvements**

Type	Year	Units	Grade	Cond	Phys.	Funct.	Sound Value
11 1 Story/Basement	0	315	0 0	0	0	100 %	1.One Story Fram
73 1.25 St Garage	0	728	0 0	0	0	100 %	2.Two Story Fram
21 Open Frame	0	120	0 0	0	0	100 %	3.Three Story Fr
62 Patio	0	240	0 0	0	0	100 %	4.1 & 1/2 Story
							5.1 & 3/4 Story
							6.2 & 1/2 Story
							21.Open Frame Por
							22.Encl Frame Por
							23.Frame Garage
							24.Frame Shed
							25.Frame Bay Wind
							26.1SFr Overhang
							27.Unfin Basement
							28.Unfinished Att
							29.Finished Attic

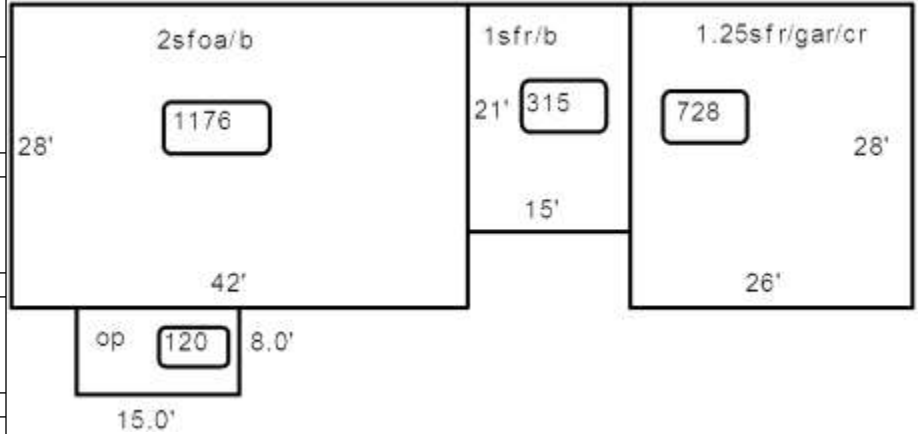

Proposed Value