

LAWLOR REAL ESTATE HOLDINGS, LLC
P.O. BOX 850
GRAY ME 04039

B33842P169

Previous Owner
BEEBE ROBERT W &
ANNETTE M

GRAY ME 04039
Sale Date: 2/22/2017

Inspection Witnessed By:

X	Date	Date Insp.
No./Date	Description	Date Insp.

Notes:

Gray

Property Data			Assessment Record							
Neighborhood 42 Portland Rd Comm			Year	Land	Buildings	Exempt	Total			
Tree Growth Year 0			2011	127,013	269,846	0	396,859			
REVIEW c			2012	127,013	269,846	0	396,859			
Building Permit 0			2013	127,013	269,846	0	396,859			
Zone/Land Use 19 Village Center			2014	127,013	269,846	0	396,859			
Secondary Zone			2015	127,000	269,800	0	396,800			
Topography			2016	127,000	269,800	0	396,800			
1. Hill 4. Below St 7.			2017	127,000	269,800	0	396,800			
2. Rolling 5. Low 8.			2018	127,000	269,800	0	396,800			
3. Above St 6. Swampy 9.			2019	143,900	367,800	0	511,700			
Utilities 2 Public Water 6 Septic System			2020	143,900	367,800	0	511,700			
1. Public 4. Dr. Well/Po 7. Cesspool			2021	143,900	367,800	0	511,700			
2. Water 8. Lake			2022	143,900	369,200	0	513,100			
3. Holding Ta 9. None			2023	143,900	369,200	0	513,100			
Street 1 Paved			Calc.	256,100	378,300	0	634,400			
1. Paved 4. Proposed			Land Data							
2. Semi Imp 5. R/O/W			Front Foot	Type	Effective		Influence		Influence Codes	
3. Gravel 6. None					Frontage	Depth	Factor	Code		
GIS Map 43			11. Water (0-200)				%		1. Unimproved	
Field Review 1			12. Water (201-400)				%		2. Excess Frtg	
Sale Data			13. Water (401-800)				%		3. Topography	
Sale Date 2/22/2017			14. Water (801-160)				%		4. Size/Shape	
Price 400,000			15. Water (161-32)				%		5. Access	
Sale Type 2 Land & Buildings			Square Foot				%		6. Restriction	
1. Land 4. Mobile 7. COM							%		7. Open Space	
2. L & B 5. Other 8.			Square Feet				%		8. Environmental	
3. Building 6. Condo 9.							%		9. Condo	
Financing 9 Unknown			Fract. Acre				%		Acres	
1. Convent 4. Seller 7.			21. Base Lot	74	0.92	100	%	0	30. Blueberry(1-20	
2. FHA/VA 5. Private 8.			22. Base Lot Vacan				%		31. Blueberry(21 -	
3. Assumed 6. Cash 9. Unknown			23. Base Lot Unpav				%		32. Crop Land	
Validity 8 Other Non Valid			Acres				%		33. Pasture	
1. Valid 4. Split 7. Multiple			24. Acres to 10				%		34. Shorefront B	
2. Related 5. Partial 8. Other			25. Acres 11-30				%		35. Shorefront C	
3. Distress 6. Exempt 9. Estate			26. Acres 31-50				%		36. ANTENNA SITE	
Verified 5 Public Record			27. Acres 51& over				%		37. Softwood TG	
1. Buyer 4. Agent 7. Family			28. Acres 71 & Ove				%		38. Mixed Wood TG	
2. Seller 5. Pub Rec 8. Other			29. Woods (41+)				%		39. Hardwood TG	
3. Lender 6. MLS 9.			Total Acreage 0.92							40. Wasteland
										41. Woodland
										42. Mobile Home Si
										43. Camp Site
										44. Lot Improvemen
										45. BA SF - Oce
										46. SP Meadow Cond

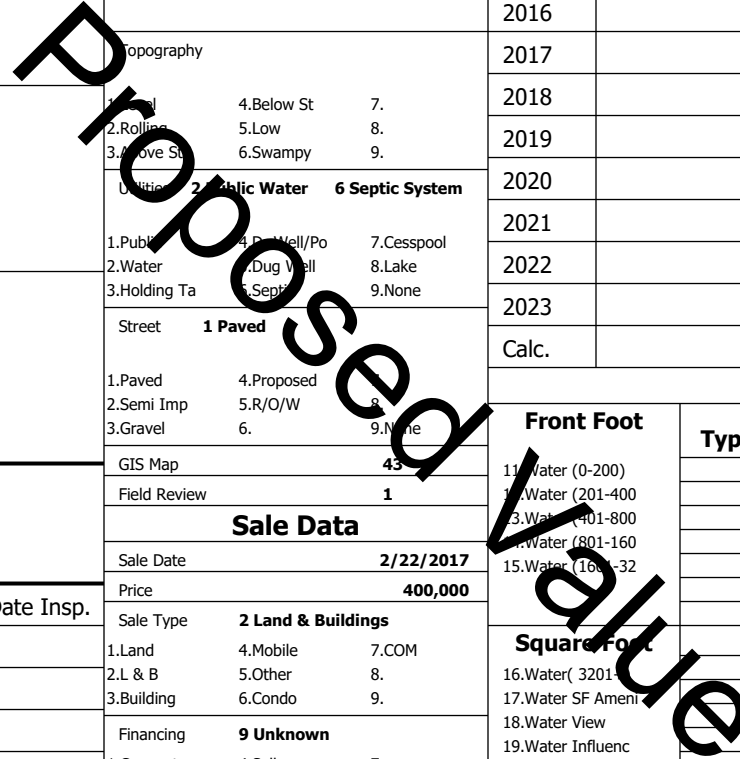

Gray

Map Lot 043-404-177-000

Account 4449

Location 31 PORTLAND RD

Card 1

Of 1

8/05/2024

Building Style 0	SF Bsmt Living 0	Layout 0
1.Conv. 5.Garrison 9.NE farm	Fin Bsmt Grade 0 0	1.Typical 4. 7.
2.Ranch 6.Split 10.Colonia	Secondary Heat 0	2.Inadeq 5. 8.
3.R Ranch/ 7.Contemp 11.Cottage	Heat Type 100% 0	3. 6. 9.
4.Cape 8.Log 12.Gambrel	1.HWBB 5.FWA 9.None	Attic 0
Dwelling Units 0	2.HWCI 6.Monitor 10.UNH2F	1.1/4 Fin 4.Full Fin 7.
Other Units 0	3.HWRF 7.Electric 11.Geother	2.1/2 Fin 5.FI/Stair 8.
Stories 0	4.Steam 8.FI/Wall 12.Heat/Co	3.3/4 Fin 6. 9.None
1.1 4.1.5 7.	Cool Type 0% 9 None	Insulation 0
2.2 5.1.75 8.	1.Central 4.W&C Air 7.	1.Full 4.Minimal 7.
3.3 6.2.5 9.	2.Evapor 5. 8.	2.Heavy 5. 8.
Exterior Walls 0	3.H Pump 6. 9.None	3.Capped 6. 9.None
1.Clapboar 5.Stucco 9.B & B	Kitchen Style 0	Unfinished % 0%
2.Vin/Al 6.Brick 10.Cemplan	1.Modern 4.Obsolete	Grade & Factor 0 0%
3.Compos./ 7.Stone 11.Concret	2.Typical 5. 8.	1.E Grade 4.B Grade 7.SC Grade
4.Asbestos 8.Wood Shi 12.Wood Bo	3.Old Type 6. 9.None	2.C Grade 5.A Grade 8.
Roof Surface 0	Bath(s) Style 0	3.E Grade 6.AA Grade 9.Same
1.Asphalt 4.Composit 7.Other	1.Modern 4.Obsolete 7.	SQFT (Footprint) 0
2.Slate 5.Wood 8.	2.Typical 5. 8.	1.Poor Avg 7.V G
3.Metal 6.Roll Roo 9.	3.Old Type 6. 9.None	2.Fair Avg 8.Exc
SF Masonry Trim 0	# Rooms 0	3.Avg- Good 9.Same
SOLAR VOLTAIC 0	# Bedrooms 0	Phys. % Good 0%
OPEN-4- 0	# Full Baths 0	Funct. % Good 100%
Year Built 0	# Half Baths 0	Functional Code 9 None
Year Remodeled 0	# Addn Fixtures 0	1.Incomp 4.Delap 9.Layoff
Foundation 0	# Fireplaces 0	2.O-Built 5.Bsmt 8.Long term
1.Concrete 4.Wood 7.		3.Damage 6.Style
2.C Block 5.Slab 8.		Econ. % Good 100%
3.Br/Stone 6.Piers 9.		Economic Code None
Basement 0		0.None 3.No Power 6.Obsolete
1.1/4 Bmt 4.Full Bmt 7.		1.Location 4.Generate 9.None
2.1/2 Bmt 5.Crwl 8.		2.Encroach 5.Flood Pl 9.
3.3/4 Bmt 6. 9.None		Entrance Code 1 Interior Inspect
Bsmt Gar # Cars 0		1.Interior 4.Vacant 7.
Wet Basement 0		2.Refusal 5.Estimate 8.
1.Dry 4. 7.		3.Informed 6. 9.
2.Damp 5. 8.		Information Code 4 Agent
3.Wet 6. 9.		1.Owner 4.Agent 7.
		2.Relative 5.Estimate 8.
		3.Tenant 6.Other 9.

Date Inspected 12/21/2015

Additions, Outbuildings & Improvements

Type	Year	Units	Grade	Cond	Phys.	Funct.	Sound Value
270 MEDICAL	1995	2908	3 100	4	0 %	100 %	
268 UNF BSMT	1995	1296	3 100	4	0 %	100 %	
68 Wood Deck	1995	176	3 100	4	0 %	100 %	
					%	%	1.One Story Fram
					%	%	2.Two Story Fram
					%	%	3.Three Story Fr
					%	%	4.1 & 1/2 Story
					%	%	5.1 & 3/4 Story
					%	%	6.2 & 1/2 Story
					%	%	21.Open Frame Por
					%	%	22.Encl Frame Por
					%	%	23.Frame Garage
					%	%	24.Frame Shed
					%	%	25.Frame Bay Wind
					%	%	26.1SFr Overhang
					%	%	27.Unfin Basement
					%	%	28.Unfinished Att
					%	%	29.Finished Attic

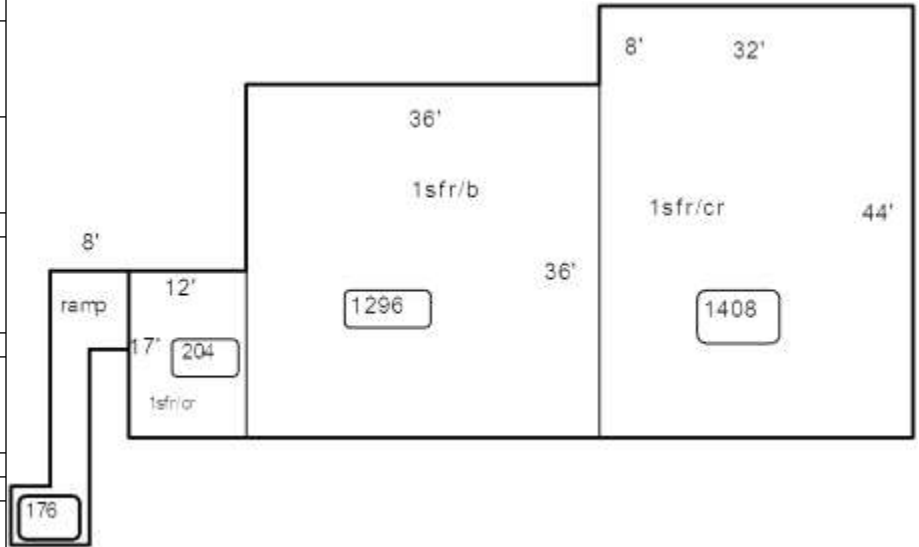

Proposed Value