

RODNEY, SHERRY L
12 GABRIEL WAY
GRAY ME 04039

B14712P312

Property Data			Assessment Record					
Neighborhood	81 Fair-Traffic		Year	Land	Buildings	Exempt	Total	
Tree Growth Year	0		2011	49,610	124,212	8,500	165,322	
REVIEW	0		2012	49,610	124,212	8,500	165,322	
Building Permit	0		2013	49,610	124,212	8,500	165,322	
Zone/Land Use	11 Rural Residential & Agri		2014	49,610	126,012	8,500	167,122	
Secondary Zone	12 Limited Res		2015	49,600	126,000	9,000	166,600	
Topography	2 Rolling		2016	49,600	126,000	9,000	166,600	
1. Hill	4. Below St	7.	2017	49,600	126,000	13,500	162,100	
2. Rolling	5. Low	8.	2018	49,600	126,000	18,000	157,600	
3. Above St	6. Swampy	9.	2019	48,700	191,200	20,000	219,900	
Utilities	4. Filled Well/Point		2020	48,700	191,200	20,000	219,900	
1. Public	4. Dug Well/Po	7. Cesspool	2021	48,700	191,200	25,000	214,900	
2. Water	5. Dug Well	8. Lake	2022	48,700	191,200	25,000	214,900	
3. Holding Ta	6. Septic	9. None	2023	48,700	219,900	25,000	243,600	
Street	3 Gravel		Calc.	118,400	322,000	25,000	415,400	
1. Paved	4. Proposed	8.	Land Data					
2. Semi Imp	5. R/O/W	9.	Front Foot	Type	Effective	Influence	Influence Codes	
3. Gravel	6.	9.	11. Water (0-200)		Frontage	Depth	Factor	Code
GIS Map	42		12. Water (201-400)				%	1. Unimproved
Field Review	1		13. Water (401-800)				%	2. Excess Frtg
Sale Data			14. Water (801-160)				%	3. Topography
Sale Date			15. Water (161-32)				%	4. Size/Shape
Price			16. Water (3201-)				%	5. Access
Sale Type			17. Water SF Amen				%	6. Restriction
1. Land	4. Mobile	7. COM	18. Water View				%	7. Open Space
2. L & B	5. Other	8.	19. Water Influen				%	8. Environmental
3. Building	6. Condo	9.	20. ShoreFront A				%	9. Condo
Financing			Square Foot	Square Feet			%	Acres
1. Convent	4. Seller	7.	16. Water (3201-)				%	30. Blueberry(1-20
2. FHA/VA	5. Private	8.	17. Water SF Amen				%	31. Blueberry(21 -
3. Assumed	6. Cash	9. Unknown	18. Water View				%	32. Crop Land
Validity			19. Water Influen				%	33. Pasture
1. Valid	4. Split	7. Multiple	20. ShoreFront A				%	34. Shorefront B
2. Related	5. Partial	8. Other	Fract. Acre				%	35. Shorefront C
3. Distress	6. Exempt	9. Estate	21. Base Lot	23	1.84	100	%	0
Verified			22. Base Lot Vacan	24	0.77	100	%	0
1. Buyer	4. Agent	7. Family	23. Base Lot Unpav				%	
2. Seller	5. Pub Rec	8. Other	Acres				%	
3. Lender	6. MLS	9.	24. Acres to 10				%	
			25. Acres 11-30				%	
			26. Acres 31-50				%	
			27. Acres 51& over				%	
			28. Acres 71 & Ove				%	
			29. Woods (41+)				%	
			Total Acreage	2.61				

Inspection Witnessed By:

No./Date	Description	Date Insp.
X		

Notes:
5/24 DR FIELD REVIEW

Gray

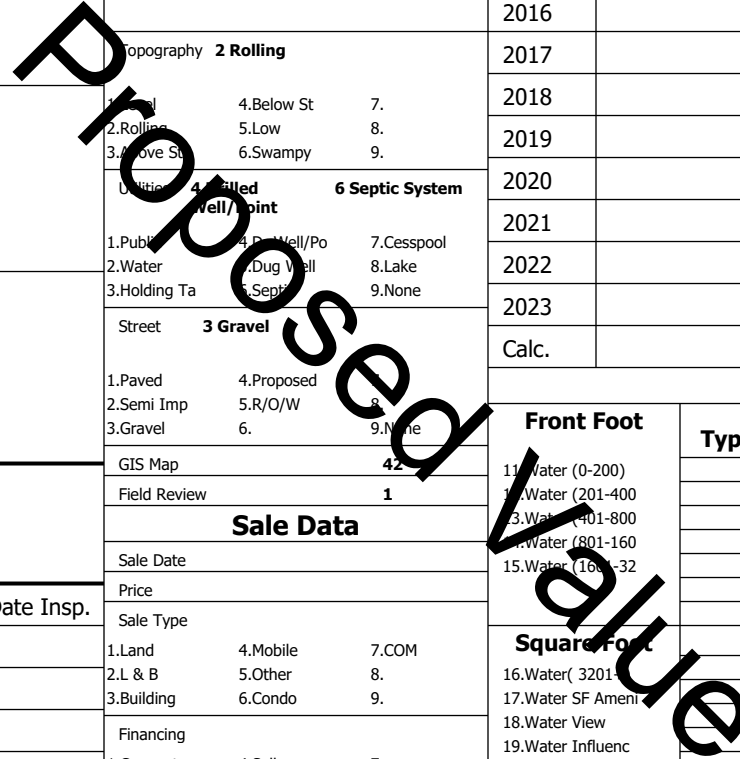

Gray

Map Lot 042-018-016-004

Account 873

Location 12 GABRIEL WAY

Card 1

Of 1

8/05/2024

Building Style 4 Cape Cod	SF Bsmt Living 700	Layout 1 Typical
1.Conv. 5.Garrison 9.NE farm	Fin Bsmt Grade 3 100	1.Typical 4. 7.
2.Ranch 6.Split 10.Colonia	Secondary Heat 0	2.Inadeq 5. 8.
3.R Ranch/ 7.Contemp 11.Cottage	Heat Type 100% 1 Hot Water BB	3. 6. 9.
4.Cape 8.Log 12.Gambrel	1.HWBB 5.FWA 9.None	Attic 9 None
Dwelling Units 1	2.HWCI 6.Monitor 10.UNH2F	1.1/4 Fin 4.Full Fin 7.
Other Units 0	3.HWRF 7.Electric 11.Geother	2.1/2 Fin 5.FI/Stair 8.
Stories 5 One & 3/4 Story	4.Steam 8.FI/Wall 12.Heat/Co	3.3/4 Fin 6. 9.None
1.1 4.1.5 7.	Cool Type 0% 9 None	Insulation 1 Full
2.2 5.1.75 8.	1.Central 4.W&C Air 7.	1.Full 4.Minimal 7.
3.3 6.2.5 9.	2.Evapor 5. 8.	2.Heavy 5. 8.
Exterior Walls 2 Vinyl/Aluminum	3.H Pump 6. 9.None	3.Capped 6. 9.None
1.Clapboar 5.Stucco 9.B & B	Kitchen Style 2 Typical	Unfinished % 0%
2.Vin/Al 6.Brick 10.Cemplan	1.Modern 4.Obsolete	Grade & Factor 3 Average 110%
3.Compos./ 7.Stone 11.Concret	2.Typical 5. 8.	1.E Grade 4.B Grade 7.SC Grade
4.Asbestos 8.Wood Shi 12.Wood Bo	3.Old Type 6. 9.None	2.D Grade 5.A Grade 8.
Roof Surface 1 Asphalt Shingles	Bath(s) Style 2 Typical Bath(s)	3.C Grade 6.AA Grade 9.Same
1.Asphalt 4.Composit 7.Other	1.Modern 4.Obsolete 7.	SQFT (Footprint) 768
2.Slate 5.Wood 8.	2.Typical 5. 8.	Condition 4 Average
3.Metal 6.Roll Roo 9.	3.Old Type 6. 9.None	1.Poor 4.Avg 7.V G
SF Masonry Trim 0	# Rooms 5	2.Fair 5.Avg 8.Exc
SOLAR VOLTAIC 0	# Bedrooms 3	3.Avg- 6.Good 9.Same
OPEN-4- 0	# Full Baths 1	Phys. % Good 0%
Year Built 1999	# Half Baths 1	Funct. % Good 100%
Year Remodeled 0	# Addn Fixtures 0	Functional Code 9 None
Foundation 1 Concrete	# Fireplaces 1	1.Incomp 4.Delap 5.Delay
1.Concrete 4.Wood 7.		2.O-Built 5.Bsmt 6.Long term
2.C Block 5.Slab 8.		3.Damage 6.Style None
3.Br/Stone 6.Piers 9.		Econ. % Good 100%
Basement 4 Full Basement		Economic Code None
1.1/4 Bmt 4.Full Bmt 7.		0.None 3.No Power 6.Obsolete
2.1/2 Bmt 5.Crwl 8.		1.Location 4.Generate 9.None
3.3/4 Bmt 6. 9.None		2.Encroach 5.Flood Pl 9.
Bsmt Gar # Cars 0		Entrance Code 5 Estimated
Wet Basement 1 Dry Basement		1.Interior 4.Vacant 7.
1.Dry 4. 7.		2.Refusal 5.Estimate 8.
2.Damp 5. 8.		3.Informed 6. 9.
3.Wet 6. 9.		Information Code 5 Estimate
		1.Owner 4.Agent 7.
		2.Relative 5.Estimate 8.
		3.Tenant 6.Other 9.

Date Inspected 5/24/2024

Additions, Outbuildings & Improvements

Type	Year	Units	Grade	Cond	Phys.	Funct.	Sound Value
68 Wood Deck	2008	72	3 100	4	0 %	100 %	
68 Wood Deck	2008	372	3 100	4	0 %	100 %	
23 Frame Garage	2008	660	3 100	4	0 %	100 %	
22 Encl Frame Porch	2008	48	0 0	0	0 %	100 %	
24 Frame Shed	2008	120	3 100	4	0 %	100 %	
68 Wood Deck	2012	96	3 100	4	0 %	100 %	
					%	%	
					%	%	
					%	%	
					%	%	
					%	%	

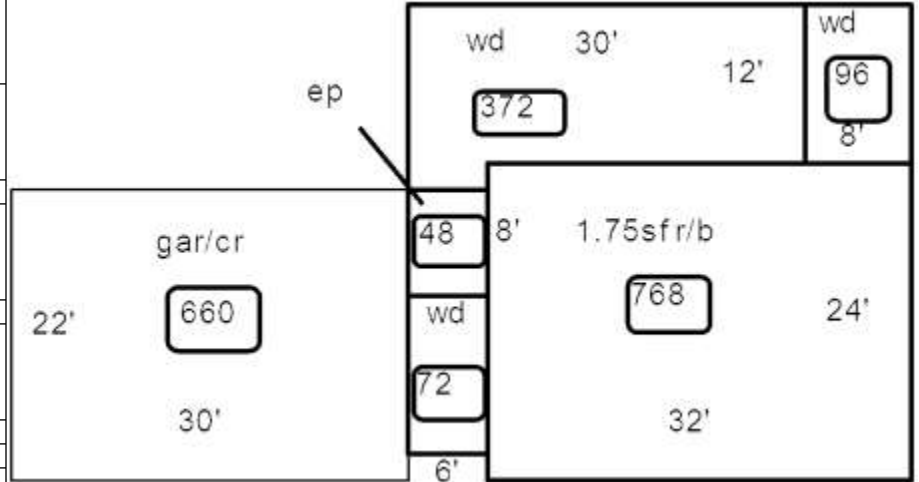

Proposed Value