

TUFTS, CHARLES L  
TUFTS, KAREN J  
62 NO. OAKS DRIVE  
RAYMOND ME 04071

B21706P189

Inspection Witnessed By:

No./Date	Description	Date Insp.
X		

Notes:

Gray

Property Data			Assessment Record						
Neighborhood <b>5 Little Sebago</b>			Year	Land	Buildings	Exempt	Total		
Tree Growth Year <b>0</b>			2011	78,550	123,778	13,600	188,728		
REVIEW <b>0</b>			2012	78,550	123,778	13,600	188,728		
Building Permit <b>0</b>			2013	78,550	123,778	13,600	188,728		
Zone/Land Use <b>12 Limited Residential</b>			2014	78,550	123,778	13,600	188,728		
Secondary Zone <b>23 Lake District</b>			2015	78,600	123,800	14,400	188,000		
Topography <b>1 Level</b>			2016	78,600	123,800	14,400	188,000		
1. Hill 4. Below St 7.			2017	78,600	123,800	18,900	183,500		
2. Rolling 5. Low 8.			2018	78,600	123,800	23,400	179,000		
3. Above St 6. Swampy 9.			2019	73,500	189,600	26,000	237,100		
Utilities <b>4 Filled Well/Point</b> <b>6 Septic System</b>			2020	73,500	189,600	26,000	237,100		
1. Public 4. Dug Well/Po 7. Cesspool			2021	73,500	189,600	31,000	232,100		
2. Water 8. Lake			2022	73,500	206,100	31,000	248,600		
3. Holding Ta 9. None			2023	73,500	228,600	31,000	271,100		
Street <b>3 Gravel</b>			Calc.	186,800	326,200	31,000	482,000		
1. Paved 4. Proposed			<b>Land Data</b>						
2. Semi Imp 5. R/O/W			<b>Front Foot</b>	<b>Type</b>	<b>Effective</b>		<b>Influence</b>		<b>Influence Codes</b>
3. Gravel 6. None			11. Water (0-200)		<b>Frontage</b>	<b>Depth</b>	<b>Factor</b>	<b>Code</b>	
GIS Map <b>39</b>			12. Water (201-400)				%		1. Unimproved
Field Review <b>50</b>			13. Water (401-800)				%		2. Excess Frtg
<b>Sale Data</b>			14. Water (801-160)				%		3. Topography
Sale Date <b>8/20/2004</b>			15. Water (161-32)				%		4. Size/Shape
Price <b>349,900</b>			16. Water (3201-)				%		5. Access
Sale Type			17. Water SF Amen				%		6. Restriction
1. Land 4. Mobile 7. COM			18. Water View				%		7. Open Space
2. L & B 5. Other 8.			19. Water Influen				%		8. Environmental
3. Building 6. Condo 9.			20. ShoreFront A				%		9. Condo
Financing			<b>Square Foot</b>	<b>Square Feet</b>					<b>Acres</b>
1. Convent 4. Seller 7.			21. Base Lot				%		30. Blueberry(1-20
2. FHA/VA 5. Private 8.			22. Base Lot Vacan				%		31. Blueberry(21 -
3. Assumed 6. Cash 9. Unknown			23. Base Lot Unpav				%		32. Crop Land
Validity			<b>Fract. Acre</b>	<b>Acres/Sites</b>					33. Pasture
1. Valid 4. Split 7. Multiple			24. Acres to 10	23	1.84	100	%	0	34. Shorefront B
2. Related 5. Partial 8. Other			25. Acres 11-30	24	1.71	100	%	0	35. Shorefront C
3. Distress 6. Exempt 9. Estate			26. Acres 31-50				%		36. ANTENNA SITE
Verified			27. Acres 51& over				%		37. Softwood TG
1. Buyer 4. Agent 7. Family			28. Acres 71 & Ove				%		38. Mixed Wood TG
2. Seller 5. Pub Rec 8. Other			29. Woods (41+)				%		39. Hardwood TG
3. Lender 6. MLS 9.			<b>Total Acreage</b> <b>3.55</b>						40. Wasteland
									41. Woodland
									42. Mobile Home Si
									43. Camp Site
									44. Lot Improvemen
									45. BA SF - Oce
									46. SP Meadow Cond

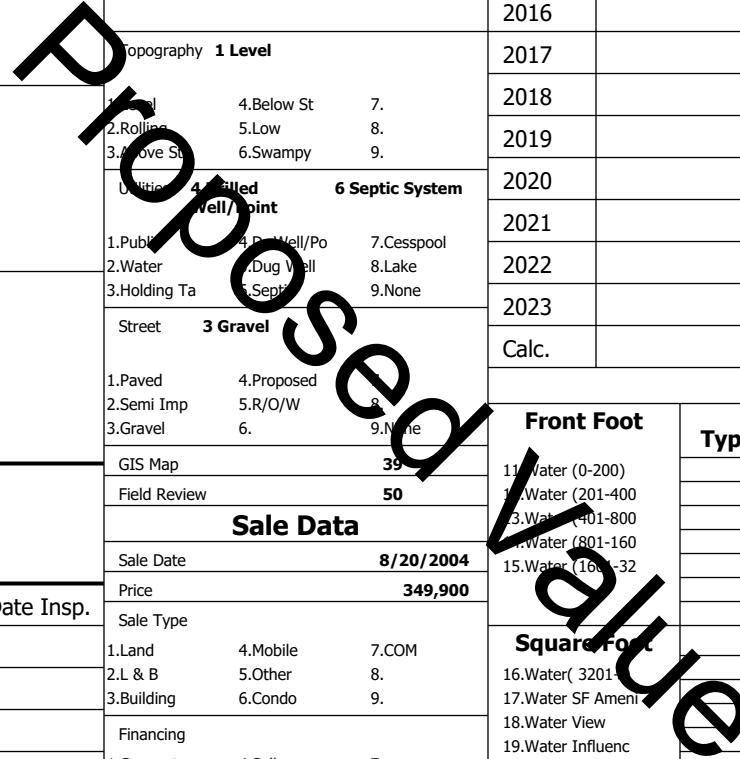

**Gray**

Map Lot 040-317-011-002

Account 4200

Location 62 NORTHERN OAKS DR

Card 1

Of 1

8/05/2024

Building Style <b>3 Raised Ranch/Split</b>	SF Bsmt Living <b>560</b>	Layout <b>1 Typical</b>
1.Conv. 5.Garrison 9.NE farm	Fin Bsmt Grade <b>3 100</b>	1.Typical 4. 7.
2.Ranch 6.Split 10.Colonia	Secondary Heat <b>0</b>	2.Inadeq 5. 8.
3.R Ranch/ 7.Contemp 11.Cottage	Heat Type <b>100% 1 Hot Water BB</b>	3. 6. 9.
4.Cape 8.Log 12.Gambrel	1.HWBB 5.FWA 9.None	Attic <b>9 None</b>
Dwelling Units <b>1</b>	2.HWCI 6.Monitor 10.UNH2F	1.1/4 Fin 4.Full Fin 7.
Other Units <b>0</b>	3.HWRF 7.Electric 11.Geother	2.1/2 Fin 5.F/Stair 8.
Stories <b>1 One Story</b>	4.Steam 8.F/Wall 12.Heat/Co	3.3/4 Fin 6. 9.None
1.1 4.1.5 7.	Cool Type <b>0% 4 Warm &amp; Cool Air</b>	Insulation <b>1 Full</b>
2.2 5.1.75 8.	1.Central 4.W&C Air 7.	1.Full 4.Minimal 7.
3.3 6.2.5 9.	2.Evapor 5. 8.	2.Heavy 5. 8.
Exterior Walls <b>2 Vinyl/Aluminum</b>	3.H Pump 6. 9.None	3.Capped 6. 9.None
1.Clapboar 5.Stucco 9.B & B	Kitchen Style <b>2 Typical</b>	Unfinished % <b>0%</b>
2.Vin/Al 6.Brick 10.Cemplan	1.Modern 4.Obsolete	Grade & Factor <b>3 Average 110%</b>
3.Compos./ 7.Stone 11.Concret	2.Typical 5. 8.	1.E Grade 4.B Grade 7.SC Grade
4.Asbestos 8.Wood Shi 12.Wood Bo	3.Old Type 6. 9.None	2.C Grade 5.A Grade 8.
Roof Surface <b>1 Asphalt Shingles</b>	Bath(s) Style <b>2 Typical Bath(s)</b>	3.C Grade 6.AA Grade 9.Same
1.Asphalt 4.Composit 7.Other	1.Modern 4.Obsolete 7.	SQFT (Footprint) <b>1232</b>
2.Slate 5.Wood 8.	2.Typical 5. 8.	Condition <b>5 Good</b>
3.Metal 6.Roll Roo 9.	3.Old Type 6. 9.None	1.Poor Avg 7.V G
SF Masonry Trim <b>0</b>	# Rooms <b>5</b>	2.Fair Avg 8.Exc
SOLAR VOLTAIC <b>0</b>	# Bedrooms <b>3</b>	3.Avg- Good 9.Same
OPEN-4- <b>0</b>	# Full Baths <b>2</b>	Phys. % Good <b>0%</b>
Year Built <b>1993</b>	# Half Baths <b>1</b>	Funct. % Good <b>100%</b>
Year Remodeled <b>0</b>	# Addn Fixtures <b>0</b>	Functional Code <b>9 None</b>
Foundation <b>1 Concrete</b>	# Fireplaces <b>0</b>	1.Incomp 4.Delap 5.Playo
1.Concrete 4.Wood 7.		2.O-Built 5.Bsmt 8.Long term
2.C Block 5.Slab 8.		3.Damage 6.Style None
3.Br/Stone 6.Piers 9.		Econ. % Good <b>100%</b>
Basement <b>4 Full Basement</b>		Economic Code <b>None</b>
1.1/4 Bmt 4.Full Bmt 7.		0.None 3.No Power 6.Obsolete
2.1/2 Bmt 5.Crwl 8.		1.Location 4.Generate 9.None
3.3/4 Bmt 6. 9.None		2.Encroach 5.Flood Pl 9.
Bsmt Gar # Cars <b>2</b>		Entrance Code <b>3 Information Only</b>
Wet Basement <b>1 Dry Basement</b>		1.Interior 4.Vacant 7.
1.Dry 4. 7.		2.Refusal 5.Estimate 8.
2.Damp 5. 8.		3.Informed 6. 9.
3.Wet 6. 9.		Information Code <b>1 Owner</b>
		1.Owner 4.Agent 7.
		2.Relative 5.Estimate 8.
		3.Tenant 6.Other 9.

Date Inspected 8/20/2015

**Additions, Outbuildings & Improvements**

Type	Year	Units	Grade	Cond	Phys.	Funct.	Sound Value
11 1 Story/Basement	0	144	0 0	0	0	100 %	
68 Wood Deck	0	399	0 0	0	0	100 %	
68 Wood Deck	0	80	0 0	0	0	100 %	
24 Frame Shed	2003	160	2 100	4	0	100 %	
62 Patio	0	330	0 0	0	0	100 %	
90 Generator	2021	1	0 0	0	0	100 %	
						%	%
						%	%
						%	%
						%	%
						%	%
						%	%

