

WHIDDEN, CHRISTOPHER
WHIDDEN, MARCELLE
234B YARMOUTH RD
GRAY ME 04039

B21913P235

Inspection Witnessed By:

No./Date	Description	Date Insp.
X		

Notes:
5/24-FR=DR

Gray

Property Data			Assessment Record						
Neighborhood 82 Average Location			Year	Land	Buildings	Exempt	Total		
Tree Growth Year 0			2011	47,000	205,652	8,500	244,152		
REVIEW 0			2012	47,000	205,652	8,500	244,152		
Building Permit 0			2013	47,000	205,652	8,500	244,152		
Zone/Land Use 11 Rural Residential & Agri			2014	47,000	210,393	8,500	248,893		
Secondary Zone			2015	47,000	210,400	9,000	248,400		
Topography 1 Level			2016	47,000	210,400	9,000	248,400		
1. Hill 4. Below St 7.			2017	47,000	210,400	13,500	243,900		
2. Rolling 5. Low 8.			2018	47,000	210,400	18,000	239,400		
3. Above St 6. Swampy 9.			2019	63,400	289,400	20,000	332,800		
Utilities 4 Filled Well/Point 6 Septic System			2020	63,400	289,400	20,000	332,800		
1. Public 4. Dug Well/Po 7. Cesspool			2021	63,400	289,400	25,000	327,800		
2. Water 8. Lake			2022	63,400	314,600	25,000	353,000		
3. Holding Ta 9. None			2023	63,400	344,600	25,000	383,000		
Street 1 Paved			Calc.	126,000	475,800	25,000	576,800		
1. Paved 4. Proposed			Land Data						
2. Semi Imp 5. R/O/W			Front Foot	Type	Effective		Influence		Influence Codes
3. Gravel 6. None					Frontage	Depth	Factor	Code	
GIS Map 38			11. Water (0-200)				%		1. Unimproved
Field Review 1			12. Water (201-400)				%		2. Excess Frtg
Sale Data			13. Water (401-800)				%		3. Topography
Sale Date 10/07/2004			14. Water (801-160)				%		4. Size/Shape
Price			15. Water (161-32)				%		5. Access
Sale Type			16. Water (3201-4)				%		6. Restriction
1. Land 4. Mobile 7. COM			17. Water SF Amen				%		7. Open Space
2. L & B 5. Other 8.			18. Water View				%		8. Environmental
3. Building 6. Condo 9.			19. Water Influen				%		9. Condo
Financing			20. ShoreFront A				%		30. Blueberry(1-20
1. Convent 4. Seller 7.			Square Foot	Square Feet					31. Blueberry(21 -
2. FHA/VA 5. Private 8.									32. Crop Land
3. Assumed 6. Cash 9. Unknown									33. Pasture
Validity			Fract. Acre	Acres/Sites					34. Shorefront B
1. Valid 4. Split 7. Multiple			21. Base Lot	21	1.84	100	%	0	35. Shorefront C
2. Related 5. Partial 8. Other			22. Base Lot Vacan	24	0.16	100	%	0	36. ANTENNA SITE
3. Distress 6. Exempt 9. Estate			23. Base Lot Unpav				%		37. Softwood TG
Verified			Acres				%		38. Mixed Wood TG
1. Buyer 4. Agent 7. Family			24. Acres to 10				%		39. Hardwood TG
2. Seller 5. Pub Rec 8. Other			25. Acres 11-30				%		40. Wasteland
3. Lender 6. MLS 9.			26. Acres 31-50				%		41. Woodland
			27. Acres 51& over				%		42. Mobile Home Si
			28. Acres 71 & Ove				%		43. Camp Site
			29. Woods (41+)				%		44. Lot Improvemen
			Total Acreage		2.00				45. BA SF - Oce
									46. SP Meadow Cond

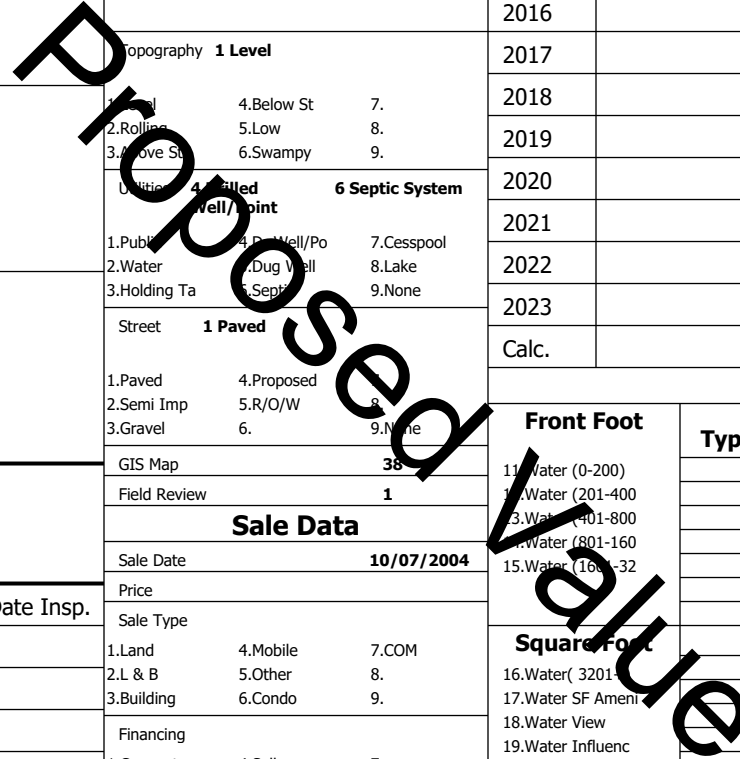

Gray

Map Lot 038-044-011-001

Account 2750

Location 8 DAVIS WILLIAMS RD

Card 1 Of 1

8/05/2024

Building Style 7 Contemporary	SF Bsmt Living 0	Layout 1 Typical
1.Conv. 5.Garrison 9.NE farm	Fin Bsmt Grade 0 0	1.Typical 4. 7.
2.Ranch 6.Split 10.Colonia	Secondary Heat 0	2.Inadeq 5. 8.
3.R Ranch/ 7.Contemp 11.Cottage	Heat Type 100% 1 Hot Water BB	3. 6. 9.
4.Cape 8.Log 12.Gambrel	1.HWBB 5.FWA 9.None	Attic 9 None
Dwelling Units 1	2.HWCI 6.Monitor 10.UNH2F	1.1/4 Fin 4.Full Fin 7.
Other Units 0	3.HWRF 7.Electric 11.Geother	2.1/2 Fin 5.FI/Stair 8.
Stories 4 One & 1/2 Story	4.Steam 8.FI/Wall 12.Heat/Co	3.3/4 Fin 6. 9.None
1.1 4.1.5 7.	Cool Type 0% 9 None	Insulation 1 Full
2.2 5.1.75 8.	1.Central 4.W&C Air 7.	1.Full 4.Minimal 7.
3.3 6.2.5 9.	2.Evapor 5. 8.	2.Heavy 5. 8.
Exterior Walls 2 Vinyl/Aluminum	3.H Pump 6. 9.None	3.Capped 6. 9.None
1.Clapboar 5.Stucco 9.B & B	Kitchen Style 2 Typical	Unfinished % 0%
2.Vin/Al 6.Brick 10.Cemplan	1.Modern 4.Obsolete	Grade & Factor 3 Average 120%
3.Compos./ 7.Stone 11.Concret	2.Typical 5. 8.	1.E Grade 4.B Grade 7.SC Grade
4.Asbestos 8.Wood Shi 12.Wood Bo	3.Old Type 6. 9.None	2.D Grade 5.A Grade 8.
Roof Surface 1 Asphalt Shingles	Bath(s) Style 2 Typical Bath(s)	3.Grade 6.AA Grade 9.Same
1.Asphalt 4.Composit 7.Other	1.Modern 4.Obsolete 7.	SQFT (Footprint) 1504
2.Slate 5.Wood 8.	2.Typical 5. 8.	Condition 4 Average
3.Metal 6.Roll Roo 9.	3.Old Type 6. 9.None	1.Poor 2.Avg 7.V G
SF Masonry Trim 0	# Rooms 7	2.Fair 3.Good 8.Exc
SOLAR VOLTAIC 0	# Bedrooms 3	3.Avg- 4.Good 9.Same
OPEN-4- 0	# Full Baths 2	Phys. % Good 0%
Year Built 2002	# Half Baths 1	Funct. % Good 100%
Year Remodeled 0	# Addn Fixtures 1	Functional Code 9 None
Foundation 1 Concrete	# Fireplaces 0	1.Incomp 4.Delap 5.Playoff
1.Concrete 4.Wood 7.		2.O-Built 5.Bsmt 6.Long term
2.C Block 5.Slab 8.		3.Damage 6.Style 7.None
3.Br/Stone 6.Piers 9.		Econ. % Good 100%
Basement 4 Full Basement		Economic Code None
1.1/4 Bmt 4.Full Bmt 7.		0.None 3.No Power 6.Obsolete
2.1/2 Bmt 5.CrwI 8.		1.Location 4.Generate 9.None
3.3/4 Bmt 6. 9.None		2.Encroach 5.Flood Pl 9.
Bsmt Gar # Cars 0		Entrance Code 5 Estimated
Wet Basement 1 Dry Basement		1.Interior 4.Vacant 7.
1.Dry 4. 7.		2.Refusal 5.Estimate 8.
2.Damp 5. 8.		3.Informed 6. 9.
3.Wet 6. 9.		Information Code 5 Estimate
		1.Owner 4.Agent 7.
		2.Relative 5.Estimate 8.
		3.Tenant 6.Other 9.

Date Inspected 5/23/2024

Additions, Outbuildings & Improvements

Type	Year	Units	Grade	Cond	Phys.	Funct.	Sound Value
21 Open Frame	0	112	0 0	0	0	100 %	
21 Open Frame	0	112	0 0	0	0	100 %	
68 Wood Deck	0	208	0 0	0	0	100 %	
21 Open Frame	0	112	0 0	0	0	100 %	
24 Frame Shed	2012	128	3 100	4	0	100 %	
23 Frame Garage	0	832	0 0	0	0	100 %	
79 1/2 St/Garage	0	832	0 0	0	0	100 %	
					%	%	
					%	%	
					%	%	

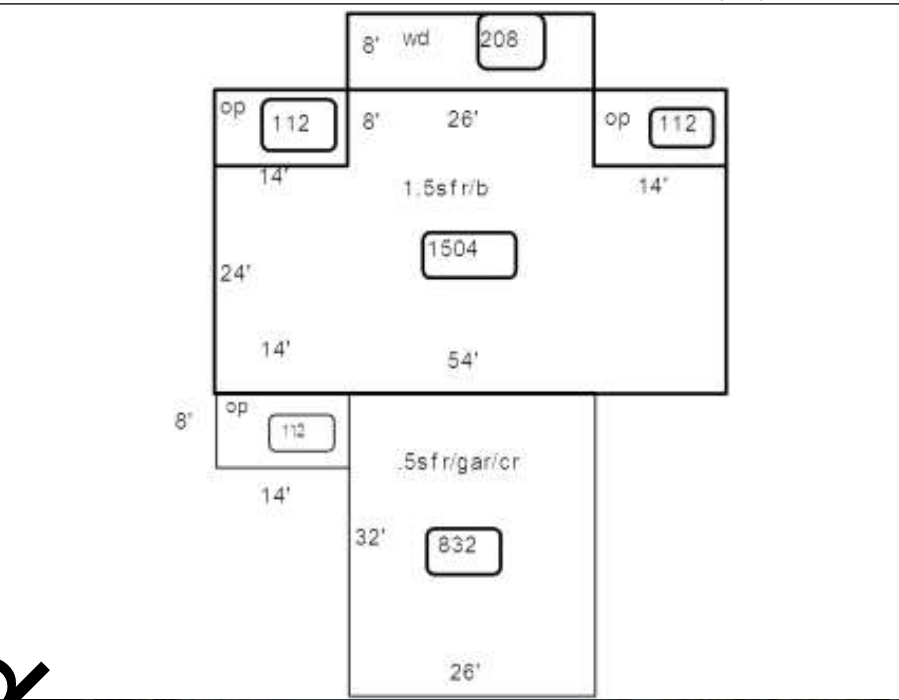

Proposed

ENTER VALUE