

MARTIN, CHRISTOPHER J 2015 TRUST
76 MAYALL ROAD
GRAY ME 04039

B32644P42

| Property Data | | | Assessment Record | | | | | |
|------------------|--------------------------------|-------------|----------------------------|--------------------|------------------|------------------|--------------------|-----------------|
| Neighborhood | 82 Average Location | | Year | Land | Buildings | Exempt | Total | |
| Tree Growth Year | 0 | | 2011 | 66,000 | 188,820 | 8,500 | 246,320 | |
| REVIEW | 0 | | 2012 | 66,000 | 188,820 | 8,500 | 246,320 | |
| Building Permit | 0 | | 2013 | 66,000 | 190,663 | 8,500 | 248,163 | |
| Zone/Land Use | 11 Rural Residential & Agri | | 2014 | 64,160 | 190,663 | 8,500 | 246,323 | |
| Secondary Zone | | | 2015 | 62,900 | 190,700 | 9,000 | 244,600 | |
| Topography | 1 Level | | 2016 | 62,900 | 190,700 | 9,000 | 244,600 | |
| 1. Hill | 4. Below St | 7. | 2017 | 62,900 | 215,500 | 0 | 278,400 | |
| 2. Rolling | 5. Low | 8. | 2018 | 62,900 | 215,500 | 0 | 278,400 | |
| 3. Above St | 6. Swampy | 9. | 2019 | 86,400 | 263,000 | 0 | 349,400 | |
| Utilities | 2 Public Water 6 Septic System | | 2020 | 86,400 | 263,000 | 0 | 349,400 | |
| 1. Public | 4. Dr. Well/Po | 7. Cesspool | 2021 | 86,500 | 263,000 | 0 | 349,500 | |
| 2. Water | 5. Dug Well | 8. Lake | 2022 | 86,500 | 217,800 | 25,000 | 279,300 | |
| 3. Holding Ta | 6. Septic | 9. None | 2023 | 86,400 | 243,400 | 25,000 | 304,800 | |
| Street | 1 Paved | | Calc. | 172,500 | 351,200 | 25,000 | 498,700 | |
| 1. Paved | 4. Proposed | 8. | Land Data | | | | | |
| 2. Semi Imp | 5. R/O/W | 9. | Front Foot | Type | Effective | Influence | Influence | |
| 3. Gravel | 6. | 9. | 11. Water (0-200) | | Frontage | Depth | Factor | |
| GIS Map | 37 | | 12. Water (201-400) | | | | Code | |
| Field Review | 1 | | 13. Water (401-800) | | | | 1. Unimproved | |
| Sale Data | | | 14. Water (801-160) | | | | 2. Excess Frtg | |
| Sale Date | 10/17/2006 | | 15. Water (161-32) | | | | 3. Topography | |
| Price | 180,000 | | 16. Water (3201-) | | | | 4. Size/Shape | |
| Sale Type | | | 17. Water SF Amen | | | | 5. Access | |
| 1. Land | 4. Mobile | 7. COM | 18. Water View | | | | 6. Restriction | |
| 2. L & B | 5. Other | 8. | 19. Water Influen | | | | 7. Open Space | |
| 3. Building | 6. Condo | 9. | 20. ShoreFront A | | | | 8. Environmental | |
| Financing | | | Square Foot | Square Feet | | | 9. Condo | |
| 1. Convent | 4. Seller | 7. | 21. Base Lot | | | | Acres | |
| 2. FHA/VA | 5. Private | 8. | 22. Base Lot Vacan | | | | 30. Blueberry(1-20 | |
| 3. Assumed | 6. Cash | 9. Unknown | 23. Base Lot Unpav | | | | 31. Blueberry(21 - | |
| Validity | | | Fract. Acre | Acres/Sites | | | 32. Crop Land | |
| 1. Valid | 4. Split | 7. Multiple | 24. Acres to 10 | | | | 33. Pasture | |
| 2. Related | 5. Partial | 8. Other | 25. Acres 11-30 | | | | 34. Shorefront B | |
| 3. Distress | 6. Exempt | 9. Estate | 26. Acres 31-50 | | | | 35. Shorefront C | |
| Verified | | | 27. Acres 51& over | | | | 36. ANTENNA SITE | |
| 1. Buyer | 4. Agent | 7. Family | 28. Acres 71 & Ove | | | | 37. Softwood TG | |
| 2. Seller | 5. Pub Rec | 8. Other | 29. Woods (41+) | | | | 38. Mixed Wood TG | |
| 3. Lender | 6. MLS | 9. | Total Acreage 19.16 | | | | | 39. Hardwood TG |

Inspection Witnessed By:

| X | Date | Description | Date Insp. |
|---|------|-------------|------------|
| | | | |
| | | | |
| | | | |

Notes:
5/24-FR=DR

Gray

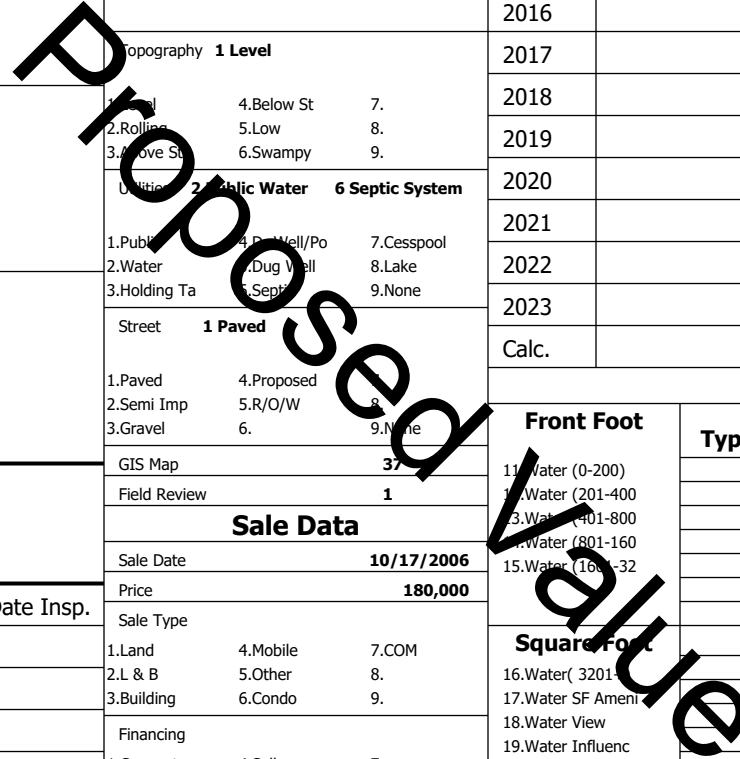

46.SP Meadow Cond

Gray

Map Lot 037-039-008-000

Account 2314

Location 76 MAYALL RD

Card 1

Of 2

8/05/2024

| | | |
|--|--|--------------------------------------|
| Building Style 4 Cape Cod | SF Bsmt Living 0 | Layout 1 Typical |
| 1.Conv. 5.Garrison 9.NE farm | Fin Bsmt Grade 0 0 | 1.Typical 4. 7. |
| 2.Ranch 6.Split 10.Colonia | Secondary Heat 0 | 2.Inadeq 5. 8. |
| 3.R Ranch/ 7.Contemp 11.Cottage | Heat Type 100% 1 Hot Water BB | 3. 6. 9. |
| 4.Cape 8.Log 12.Gambrel | 1.HWBB 5.FWA 9.None | Attic 9 None |
| Dwelling Units 1 | 2.HWCI 6.Monitor 10.UNH2F | 1.1/4 Fin 4.Full Fin 7. |
| Other Units 0 | 3.HWRF 7.Electric 11.Geother | 2.1/2 Fin 5.FI/Stair 8. |
| Stories 5 One & 3/4 Story | 4.Steam 8.FI/Wall 12.Heat/Co | 3.3/4 Fin 6. 9.None |
| 1.1 4.1.5 7. | Cool Type 0% 9 None | Insulation 1 Full |
| 2.2 5.1.75 8. | 1.Central 4.W&C Air 7. | 1.Full 4.Minimal 7. |
| 3.3 6.2.5 9. | 2.Evapor 5. 8. | 2.Heavy 5. 8. |
| Exterior Walls 2 Vinyl/Aluminum | 3.H Pump 6. 9.None | 3.Capped 6. 9.None |
| 1.Clapboard 5.Stucco 9.B & B | Kitchen Style 2 Typical | Unfinished % 0% |
| 2.Vin/Al 6.Brick 10.Cemplan | 1.Modern 4.Obsolete | Grade & Factor 3 Average 110% |
| 3.Compos./ 7.Stone 11.Concret | 2.Typical 5. 8. | 1.E Grade 4.B Grade 7.SC Grade |
| 4.Asbestos 8.Wood Shi 12.Wood Bo | 3.Old Type 6. 9.None | 2.C Grade 5.A Grade 8. |
| Roof Surface 1 Asphalt Shingles | Bath(s) Style 2 Typical Bath(s) | 3.Grade 6.AA Grade 9.Same |
| 1.Asphalt 4.Composit 7.Other | 1.Modern 4.Obsolete 7. | SQFT (Footprint) 806 |
| 2.Slate 5.Wood 8. | 2.Typical 5. 8. | Condition 4 Average |
| 3.Metal 6.Roll Roo 9. | 3.Old Type 6. 9.None | 1.Poor 4.Avg 7.V G |
| SF Masonry Trim 0 | # Rooms 8 | 2.Fair 5.Avg 8.Exc |
| SOLAR VOLTAIC 0 | # Bedrooms 4 | 3.Avg- 6.Good 9.Same |
| OPEN-4- 0 | # Full Baths 2 | Phys. % Good 0% |
| Year Built 1971 | # Half Baths 1 | Funct. % Good 100% |
| Year Remodeled 0 | # Addn Fixtures 0 | Functional Code 9 None |
| Foundation 1 Concrete | # Fireplaces 0 | 1.Incomp 4.Delap 5.Layoff |
| 1.Concrete 4.Wood 7. | | 2.O-Built 5.Bsmt 6.Long term |
| 2.C Block 5.Slab 8. | | 3.Damage 6.Style 7.None |
| 3.Br/Stone 6.Piers 9. | | Econ. % Good 100% |
| Basement 4 Full Basement | | Economic Code None |
| 1.1/4 Bmt 4.Full Bmt 7. | | 0.None 3.No Power 6.Obsolete |
| 2.1/2 Bmt 5.CrwI 8. | | 1.Location 4.Generate 9.None |
| 3.3/4 Bmt 6. 9.None | | 2.Encroach 5.Flood Pl 9. |
| Bsmt Gar # Cars 0 | | Entrance Code 5 Estimated |
| Wet Basement 1 Dry Basement | | 1.Interior 4.Vacant 7. |
| 1.Dry 4. 7. | | 2.Refusal 5.Estimate 8. |
| 2.Damp 5. 8. | | 3.Informed 6. 9. |
| 3.Wet 6. 9. | | Information Code 5 Estimate |
| | | 1.Owner 4.Agent 7. |
| | | 2.Relative 5.Estimate 8. |
| | | 3.Tenant 6.Other 9. |

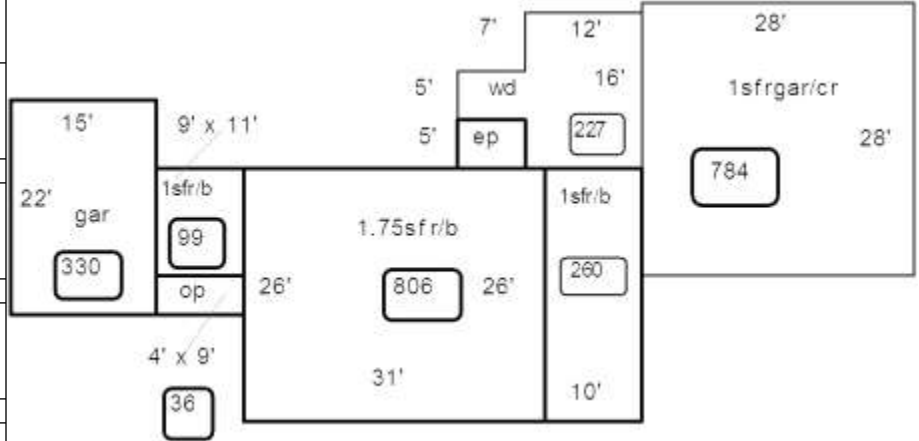

Date Inspected 5/23/2024

| Additions, Outbuildings & Improvements | | | | | | | |
|--|------|-------|-------|------|-------|---------|-------------|
| Type | Year | Units | Grade | Cond | Phys. | Funct. | Sound Value |
| 11 1 Story/Basement | 0 | 99 | 0 0 | 0 | 0 | % 100 % | |
| 21 Open Frame | 0 | 36 | 0 0 | 0 | 0 | % 100 % | |
| 23 Frame Garage | 0 | 330 | 0 0 | 0 | 0 | % 100 % | |
| 22 Encl Frame Porch | 0 | 35 | 0 0 | 0 | 0 | % 100 % | |
| 24 Frame Shed | 0 | 96 | 3 100 | 4 | 0 | % 100 % | |
| 1 One Story Frame | 2006 | 260 | 0 0 | 0 | 0 | % 100 % | |
| 68 Wood Deck | 2006 | 227 | 0 0 | 0 | 0 | % 100 % | |
| 28 Unfinished Attic | 2006 | 784 | 0 0 | 0 | 0 | % 100 % | |
| 23 Frame Garage | 2015 | 1200 | 4 100 | 4 | 0 | % 100 % | |



