

Gray

Map Lot 036-025-050-001

Account 1487

Location 4 PENNELL LN

Card 1

Of 2

8/05/2024

Building Style	10 Colonial		
1.Conv.	5.Garrison	9.NE farm	
2.Ranch	6.Split	10.Colonia	
3.R Ranch/	7.Contemp	11.Cottage	
4.Cape	8.Log	12.Gambrel	
Dwelling Units	1		
Other Units	0		
Stories	2 Two Story		
1.1	4.1.5	7.	
2.2	5.1.75	8.	
3.3	6.2.5	9.	
Exterior Walls	1 Clapboard		
1.Clapboa	5.Stucco	9.B & B	
2.Vin/Al	6.Brick	10.Cemplan	
3.Compos./	7.Stone	11.Concret	
4.Asbestos	8.Wood Shi	12.Wood Bo	
Roof Surface	1 Asphalt Shingles		
1.Asphalt	4.Composit	7.Other	
2.Slate	5.Wood	8.	
3.Metal	6.Roll Roo	9.	
SF Masonry Trim	0		
SOLAR VOLTAIC	0		
OPEN-4-	0		
Year Built	1991		
Year Remodeled	0		
Foundation	1 Concrete		
1.Concrete	4.Wood	7.	
2.C Block	5.Slab	8.	
3.Br/Stone	6.Piers	9.	
Basement	4 Full Basement		
1.1/4 Bmt	4.Full Bmt	7.	
2.1/2 Bmt	5.Crw1	8.	
3.3/4 Bmt	6.	9.None	
Bsmt Gar # Cars	0		
Wet Basement	1 Dry Basement		
1.Dry	4.	7.	
2.Damp	5.	8.	
3.Wet	6.	9.	

SF Bsmt Living	0		
Fin Bsmt Grade	0 0		
Secondary Heat	8		
Heat Type	100%	1 Hot Water BB	
1.HWBB	5.FWA	9.None	
2.HWCI	6.Monitor	10.UNH2F	
3.HWRF	7.Electric	11.Geother	
4.Steam	8.F/Wall	12.Heat/Co	
Cool Type	100%	3 Heat Pump	
1.Central	4.W&C Air	7.	
2.Evapor	5.	8.	
3.H Pump	6.	9.None	
Kitchen Style	2 Typical		
1.Modern	4.Obsolete		
2.Typical	5.	8.	
3.Old Type	6.	9.None	
Bath(s) Style	2 Typical Bath(s)		
1.Modern	4.Obsolete	7.	
2.Typical	5.	8.	
3.Old Type	6.	9.None	
# Rooms	9		
# Bedrooms	4		
# Full Baths	2		
# Half Baths	1		
# Addn Fixtures	3		
# Fireplaces	2		

Layout	1 Typical		
1.Typical	4.	7.	
2.Inadeq	5.	8.	
3.	6.	9.	
Attic	9 None		
1.1/4 Fin	4.Full Fin	7.	
2.1/2 Fin	5.FI/Stair	8.	
3.3/4 Fin	6.	9.None	
Insulation	1 Full		
1.Full	4.Minimal	7.	
2.Heavy	5.	8.	
3.Capped	6.	9.None	
Unfinished %	0%		
Grade & Factor	4 Good 100%		
1.E Grade	4.B Grade	7.SC Grade	
2.D Grade	5.A Grade	8.	
3.Grade	6.AA Grade	9.Same	
SQFT (Footprint)	1218		
Condition	Average		
1.Poor	4.Avg	7.V G	
2.Fair	5.Avg	8.Exc	
3.Avg-	6.Good	9.Same	
Phys. % Good	0%		
Funct. % Good	100%		
Functional Code	9 None		
1.Incomp	4.Delap	7.Delay	
2.O-Built	5.Bsmt	8.Long term	
3.Damage	6.Style	9.None	
Econ. % Good	100%		
Economic Code	None		
0.None	3.No Power	6.Obsolete	
1.Location	4.Generate	9.None	
2.Encroach	5.Flood Pl	9.	
Entrance Code	5 Estimated		
1.Interior	4.Vacant	7.	
2.Refusal	5.Estimate	8.	
3.Informed	6.	9.	
Information Code	5 Estimate		
1.Owner	4.Agent	7.	
2.Relative	5.Estimate	8.	
3.Tenant	6.Other	9.	

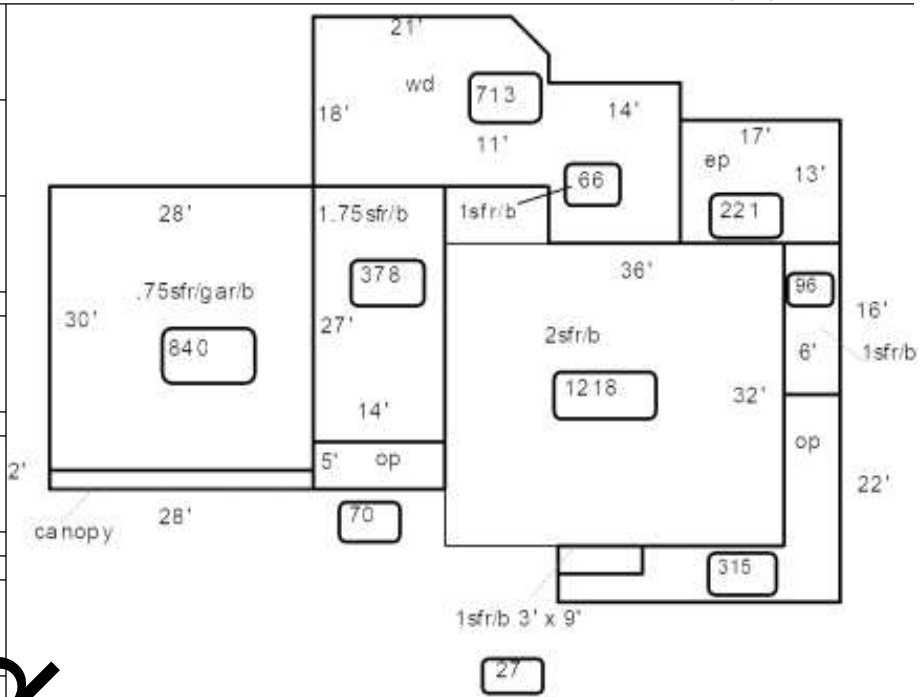

Date Inspected 5/23/2024

Additions, Outbuildings & Improvements							
Type	Year	Units	Grade	Cond	Phys.	Funct.	Sound Value
23 Frame Garage	0	840	0 0	0	0	100 %	
21 Open Frame	2013	70	0 0	0	0	100 %	
15 1.75	0	378	0 0	0	0	100 %	
11 1 Story/Basement	0	78	0 0	0	0	100 %	
11 1 Story/Basement	0	27	0 0	0	0	100 %	
21 Open Frame	2014	315	0 0	0	0	100 %	
11 1 Story/Basement	0	96	0 0	0	0	100 %	
22 Encl Frame Porch	0	221	0 0	0	0	100 %	
68 Wood Deck	2013	713	0 0	0	0	100 %	
61 Canopy	0	56	0 0	0	0	100 %	



Proposed Value

MIMI'S FOLLY LLC
PO BOX 205
BARNARD VT 05031

B40057P309

Previous Owner
JILEK, LYDIA P G
PO BOX 154

GRAY ME 04039 0154
Sale Date: 4/04/2023

Inspection Witnessed By:

X	Date	Date Insp.
No./Date	Description	Date Insp.

Notes:
5/24-FR=DR

Gray

Property Data		
Neighborhood	82 Average Location	
Tree Growth Year	0	
REVIEW	0	
Building Permit	0	
Zone/Land Use	11 Rural Residential & Agri	
Secondary Zone		
Topography	1 Level	2 Rolling
1. Hill	4. Below St	7.
2. Rolling	5. Low	8.
3. Above St	6. Swampy	9.
Utilities	4. Filled Well/Point	6 Septic System
1. Public	4. Drilled Well/Point	7. Cesspool
2. Water	5. Dug Well	8. Lake
3. Holding Tank	6. Septic	9. None
Street	3 Gravel	
1. Paved	4. Proposed	5. R/O/W
2. Semi Imp	5. R/O/W	6. None
3. Gravel	6. None	9. None
GIS Map	36	
Field Review	0	
Sale Data		
Sale Date	4/04/2023	
Price	500,000	
Sale Type	2 Land & Buildings	
1. Land	4. Mobile	7. COM
2. L & B	5. Other	8.
3. Building	6. Condo	9.
Financing	9 Unknown	
1. Convent	4. Seller	7.
2. FHA/VA	5. Private	8.
3. Assumed	6. Cash	9. Unknown
Validity	8 Other Non Valid	
1. Valid	4. Split	7. Multiple
2. Related	5. Partial	8. Other
3. Distress	6. Exempt	9. Estate
Verified	5 Public Record	
1. Buyer	4. Agent	7. Family
2. Seller	5. Pub Rec	8. Other
3. Lender	6. MLS	9.

Assessment Record				
Year	Land	Buildings	Exempt	Total
2019	0	19,800	0	19,800
2021	0	61,600	0	61,600
2022	0	61,600	0	61,600
2023	0	46,600	0	46,600
Calc.	0	65,500	0	65,500

Land Data					
Type	Effective		Influence		Influence Codes
	Frontage	Depth	Factor	Code	
11. Water (0-200)			%		1. Unimproved
12. Water (201-400)			%		2. Excess Frtg
13. Water (401-800)			%		3. Topography
14. Water (801-1600)			%		4. Size/Shape
15. Water (1601-3200)			%		5. Access
			%		6. Restriction
			%		7. Open Space
			%		8. Environmental
			%		9. Condo
Square Foot		Square Feet		Acres	
16. Water (3201-6400)			%		30. Blueberry(1-20
17. Water SF Amenities			%		31. Blueberry(21 -
18. Water View			%		32. Crop Land
19. Water Influence			%		33. Pasture
20. ShoreFront A			%		34. Shorefront B
			%		35. Shorefront C
			%		36. ANTENNA SITE
			%		37. Softwood TG
			%		38. Mixed Wood TG
			%		39. Hardwood TG
			%		40. Wasteland
			%		41. Woodland
			%		42. Mobile Home Si
			%		43. Camp Site
			%		44. Lot Improvemen
			%		45. BA SF - Oce
			%		46. SP Meadow Cond
Total Acreage		0.00			

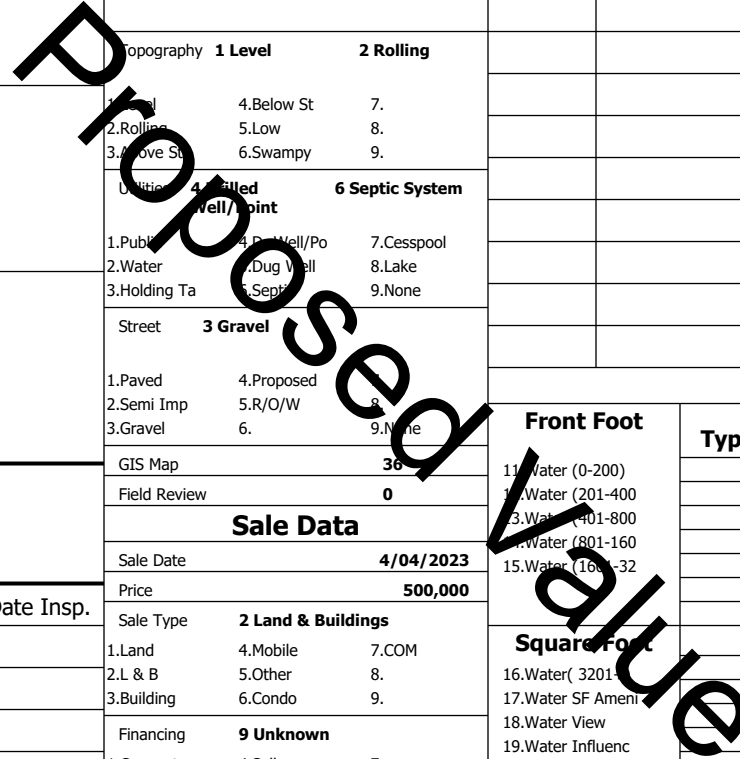

Building Style	SF Bsmt Living	Layout
1.Conv. 5.Garrison 9.NE farm	Fin Bsmt Grade	1.Typical 4. 7.
2.Ranch 6.Split 10.Colonia	Secondary Heat	2.Inadeq 5. 8.
3.R Ranch/ 7.Contemp 11.Cottage	Heat Type	3. 6. 9.
4.Cape 8.Log 12.Gambrel	1.HWBB 5.FWA 9.None	Attic
Dwelling Units	2.HWCI 6.Monitor 10.UNH2F	1.1/4 Fin 4.Full Fin 7.
Other Units	3.HWRF 7.Electric 11.Geother	2.1/2 Fin 5.F/Stair 8.
Stories	4.Steam 8.F/Wall 12.Heat/Co	3.3/4 Fin 6. 9.None
1.1 4.1.5 7.	Cool Type	Insulation
2.2 5.1.75 8.	1.Central 4.W&C Air 7.	1.Full 4.Minimal 7.
3.3 6.2.5 9.	2.Evapor 5. 8.	2.Heavy 5. 8.
Exterior Walls	3.H Pump 6. 9.None	3.Capped 6. 9.None
1.Clapboar 5.Stucco 9.B & B	Kitchen Style	Unfinished %
2.Vin/Al 6.Brick 10.Cemplan	1.Modern 4.Obsolete	Grade & Factor
3.Compos./ 7.Stone 11.Concret	2.Typical 5. 8.	1.E Grade 4.B Grade 7.SC Grade
4.Asbestos 8.Wood Shi 12.Wood Bo	3.Old Type 6. 9.None	2.C Grade 5.A Grade 8.
Roof Surface	Bath(s) Style	3.C Grade 6.AA Grade 9.Same
1.Asphalt 4.Composit 7.Other	1.Modern 4.Obsolete 7.	SQFT (Footprint)
2.Slate 5.Wood 8.	2.Typical 5. 8.	1.Poor 2.Avg 7.V G
3.Metal 6.Roll Roo 9.	3.Old Type 6. 9.None	2.Fair 3.Avg+ 8.Exc
SF Masonry Trim	# Rooms	3.Avg- 4.Good 9.Same
SOLAR VOLTAIC	# Bedrooms	Phys. % Good
OPEN-4-	# Full Baths	Funct. % Good
Year Built	# Half Baths	Functional Code
Year Remodeled	# Addn Fixtures	1.Incomp 4.Delap 5.Layoff
Foundation	# Fireplaces	2.O-Built 5.Bsmt 6.Long term
1.Concrete 4.Wood 7.		3.Damage 6.Style None
2.C Block 5.Slab 8.		Econ. % Good
3.Br/Stone 6.Piers 9.		Economic Code
Basement		0.None 3.No Power 6.Obsolete
1.1/4 Bmt 4.Full Bmt 7.		1.Location 4.Generate 9.None
2.1/2 Bmt 5.Crwl 8.		2.Encroach 5.Flood Pl 9.
3.3/4 Bmt 6. 9.None		Entrance Code 5 Estimated
Bsmt Gar # Cars		1.Interior 4.Vacant 7.
Wet Basement		2.Refusal 5.Estimate 8.
1.Dry 4. 7.		3.Informed 6. 9.
2.Damp 5. 8.	Information Code 5 Estimate	
3.Wet 6. 9.	1.Owner 4.Agent 7.	
	2.Relative 5.Estimate 8.	
	3.Tenant 6.Other 9.	

Date Inspected 5/23/2024

Additions, Outbuildings & Improvements

Type	Year	Units	Grade	Cond	Phys.	Funct.	Sound Value
80 3/4 St/Garage	0	840	0 0	0	0	100 %	
						%	1.One Story Fram
						%	2.Two Story Fram
						%	3.Three Story Fr
						%	4.1 & 1/2 Story
						%	5.1 & 3/4 Story
						%	6.2 & 1/2 Story
						%	21.Open Frame Por
						%	22.Encl Frame Por
						%	23.Frame Garage
						%	24.Frame Shed
						%	25.Frame Bay Wind
						%	26.1SFr Overhang
						%	27.Unfin Basement
						%	28.Unfinished Att
						%	29.Finished Attic

Proposed Value