



**Gray**

Map Lot 032-315-021-000

Account 4084

Location 9 KINCAID LN

Card 1

Of 2

8/05/2024

Building Style <b>2 Ranch</b>	SF Bsmt Living <b>0</b>	Layout <b>1 Typical</b>
1.Conv. 5.Garrison 9.NE farm	Fin Bsmt Grade <b>0 0</b>	1.Typical 4. 7.
2.Ranch 6.Split 10.Colonia	Secondary Heat <b>2</b>	2.Inadeq 5. 8.
3.R Ranch/ 7.Contemp 11.Cottage	Heat Type <b>100% 5 Forced Warm Air</b>	3. 6. 9.
4.Cape 8.Log 12.Gambrel	1.HWBB 5.FWA 9.None	Attic <b>9 None</b>
Dwelling Units <b>1</b>	2.HWCI 6.Monitor 10.UNH2F	1.1/4 Fin 4.Full Fin 7.
Other Units <b>0</b>	3.HWRF 7.Electric 11.Geother	2.1/2 Fin 5.FI/Stair 8.
Stories <b>1 One Story</b>	4.Steam 8.FI/Wall 12.Heat/Co	3.3/4 Fin 6. 9.None
1.1 4.1.5 7.	Cool Type <b>0% 9 None</b>	Insulation <b>1 Full</b>
2.2 5.1.75 8.	1.Central 4.W&C Air 7.	1.Full 4.Minimal 7.
3.3 6.2.5 9.	2.Evapor 5. 8.	2.Heavy 5. 8.
Exterior Walls <b>1 Clapboard</b>	3.H Pump 6. 9.None	3.Capped 6. 9.None
1.Clapboar 5.Stucco 9.B & B	Kitchen Style <b>2 Typical</b>	Unfinished % <b>0%</b>
2.Vin/Al 6.Brick 10.Cemplan	1.Modern 4.Obsolete	Grade & Factor <b>3 Average 110%</b>
3.Compos./ 7.Stone 11.Concret	2.Typical 5. 8.	1.E Grade 4.B Grade 7.SC Grade
4.Asbestos 8.Wood Shi 12.Wood Bo	3.Old Type 6. 9.None	2.O Grade 5.A Grade 8.
Roof Surface <b>3 Metal</b>	Bath(s) Style <b>2 Typical Bath(s)</b>	3.O Grade 6.AA Grade 9.Same
1.Asphalt 4.Composit 7.Other	1.Modern 4.Obsolete 7.	SQFT (Footprint) <b>880</b>
2.Slate 5.Wood 8.	2.Typical 5. 8.	Condition <b>5 Good</b>
3.Metal 6.Roll Roo 9.	3.Old Type 6. 9.None	1.Poor Avg 7.V G
SF Masonry Trim <b>0</b>	# Rooms <b>4</b>	2.Fair Avg 8.Same
SOLAR VOLTAIC <b>0</b>	# Bedrooms <b>2</b>	3.Avg- Good 9.Same
OPEN-4- <b>0</b>	# Full Baths <b>2</b>	Phys. % Good <b>0%</b>
Year Built <b>1987</b>	# Half Baths <b>0</b>	Funct. % Good <b>100%</b>
Year Remodeled <b>0</b>	# Addn Fixtures <b>0</b>	Functional Code <b>9 None</b>
Foundation <b>1 Concrete</b>	# Fireplaces <b>1</b>	1.Incomp 4.Delap 5.No Layo
1.Concrete 4.Wood 7.		2.O-Built 5.Bsmt 6.Long term
2.C Block 5.Slab 8.		3.Damage 6.Style 7.None
3.Br/Stone 6.Piers 9.		Econ. % Good <b>100%</b>
Basement <b>5 Crawl Space</b>		Economic Code <b>None</b>
1.1/4 Bmt 4.Full Bmt 7.		0.None 3.No Power 6.Obsolete
2.1/2 Bmt 5.Crwl 8.		1.Location 4.Generate 9.None
3.3/4 Bmt 6. 9.None		2.Encroach 5.Flood Pl 9.
Bsmt Gar # Cars <b>0</b>		Entrance Code <b>1 Interior Inspect</b>
Wet Basement <b>9 No Basement</b>		1.Interior 4.Vacant 7.
1.Dry 4. 7.		2.Refusal 5.Estimate 8.
2.Damp 5. 8.		3.Informed 6. 9.
3.Wet 6. 9.		Information Code <b>1 Owner</b>
		1.Owner 4.Agent 7.
		2.Relative 5.Estimate 8.
		3.Tenant 6.Other 9.

Date Inspected 8/17/2015

**Additions, Outbuildings & Improvements**

Type	Year	Units	Grade	Cond	Phys.	Funct.	Sound Value
68 Wood Deck	0	103	0 0	0	0	100 %	
1 One Story Frame	0	224	0 0	0	0	100 %	
73 1.25 St Garage	0	768	4 100	4	0	100 %	
24 Frame Shed	0	96	3 100	4	0	100 %	
24 Frame Shed	0	272	2 100	4	0	100 %	
24 Frame Shed	0	48	3 100	4	0	100 %	
24 Frame Shed	0	96	3 100	4	0	100 %	
61 Canopy	0	108	3 100	4	0	100 %	
1 One Story Frame	0	238	0 0	0	0	100 %	
21 Open Frame	0	300	0 0	0	0	100 %	

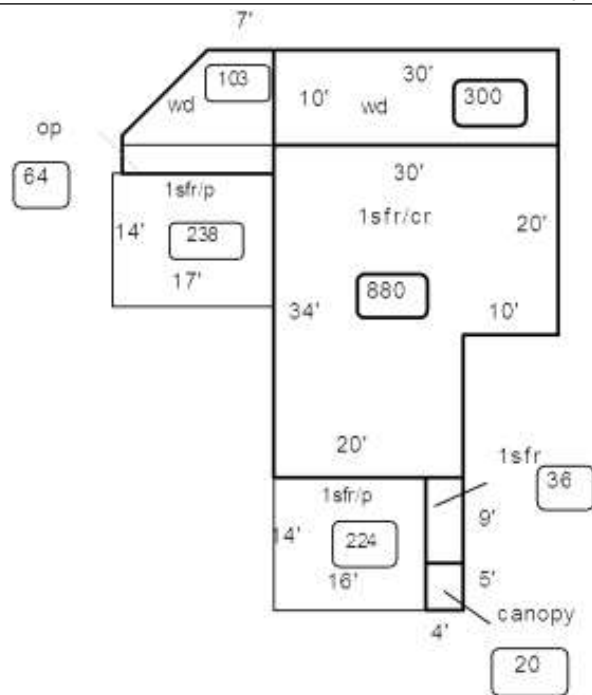

Proposed Value



Building Style	SF Bsmt Living			Layout		
1.Conv.	5.Garrison	9.NE farm	Fin Bsmt Grade			1.Typical 4. 7.
2.Ranch	6.Split	10.Colonia	Secondary Heat			2.Inadeq 5. 8.
3.R Ranch/	7.Contemp	11.Cottage	Heat Type			3. 6. 9.
4.Cape	8.Log	12.Gambrel	1.HWBB	5.FWA	9.None	Attic
Dwelling Units	2.HWCI			6.Monitor	10.UNH2F	1.1/4 Fin 4.Full Fin 7.
Other Units	3.HWRF			7.Electric	11.Geother	2.1/2 Fin 5.F/Stair 8.
Stories	4.Steam			8.F/Wall	12.Heat/Co	3.3/4 Fin 6. 9.None
1.1	4.1.5	7.	Cool Type			Insulation
2.2	5.1.75	8.	1.Central	4.W&C Air	7.	1.Full 4.Minimal 7.
3.3	6.2.5	9.	2.Evapor	5.	8.	2.Heavy 5. 8.
Exterior Walls	3.H Pump			6.	9.None	3.Capped 6. 9.None
1.Clapboar	5.Stucco	9.B & B	Kitchen Style			Unfinished %
2.Vin/Al	6.Brick	10.Cemplan	1.Modern	4.Obsolete	7.	Grade & Factor
3.Compos./	7.Stone	11.Concret	2.Typical	5.	8.	1.E Grade 4.B Grade 7.SC Grade
4.Asbestos	8.Wood Shi	12.Wood Bo	3.Old Type	6.	9.None	2.C Grade 5.A Grade 8.
Roof Surface	Bath(s) Style			3.C Grade 6.AA Grade 9.Same		
1.Asphalt	4.Composit	7.Other	1.Modern	4.Obsolete	7.	SQFT (Footprint)
2.Slate	5.Wood	8.	2.Typical	5.	8.	1.Poor 2.Avg 7.V G
3.Metal	6.Roll Roo	9.	3.Old Type	6.	9.None	2.Fair 3.Avg 8.Exc
SF Masonry Trim	# Rooms			3.Avg- 4.Good 9.Same		
SOLAR VOLTAIC	# Bedrooms			Phys. % Good		
OPEN-4-	# Full Baths			Funct. % Good		
Year Built	# Half Baths			Functional Code		
Year Remodeled	# Addn Fixtures			1.Incomp 4.Delap 5.Delayed		
Foundation	# Fireplaces			2.O-Built 5.Bsmt 6.Long term		
1.Concrete	4.Wood	7.				3.Damage 6.Style None
2.C Block	5.Slab	8.				Econ. % Good
3.Br/Stone	6.Piers	9.				Economic Code
Basement	0.None 3.No Power 6.Obsolete					
1.1/4 Bmt	4.Full Bmt	7.				1.Location 4.Generate 9.None
2.1/2 Bmt	5.Crwl	8.				2.Encroach 5.Flood Pl 9.
3.3/4 Bmt	6.	9.None				Entrance Code 0
Bsmt Gar # Cars	1.Interior 4.Vacant 7.					
Wet Basement	2.Refusal 5.Estimate 8.					
1.Dry	4.	7.				3.Informed 6. 9.
2.Damp	5.	8.	Information Code 0			
3.Wet	6.	9.	1.Owner 4.Agent 7.			
Date Inspected 8/17/2015			2.Relative 5.Estimate 8.			
			3.Tenant 6.Other 9.			

Additions, Outbuildings & Improvements

Type	Year	Units	Grade	Cond	Phys.	Funct.	Sound Value
1 One Story Frame	0	36	0 0	0	0	% 100 %	1.One Story Fram
61 Canopy	0	20	0 0	0	0	% 100 %	2.Two Story Fram
21 Open Frame	0	48	0 0	0	0	% 100 %	3.Three Story Fr
						% %	4.1 & 1/2 Story
						% %	5.1 & 3/4 Story
						% %	6.2 & 1/2 Story
						% %	21.Open Frame Por
						% %	22.Encl Frame Por
						% %	23.Frame Garage
						% %	24.Frame Shed
						% %	25.Frame Bay Wind
						% %	26.1SFr Overhang
						% %	27.Unfin Basement
						% %	28.Unfinished Att
						% %	29.Finished Attic

Proposed Value