

BURNS, MARK R
BURNS, PAULINE M
90 SHEA STREET
WILTON ME 04294

B6361P94

Property Data			Assessment Record				
Neighborhood	82 Average Location		Year	Land	Buildings	Exempt	Total
Tree Growth Year	0		2012	51,000	152,028	8,500	194,528
REVIEW	0		2013	51,000	152,000	9,000	194,000
Building Permit	0		2014	51,000	152,000	9,000	194,000
Zone/Land Use	11 Rural Residential & Agri		2018	51,000	152,000	18,000	185,000
Secondary Zone			2019	74,200	234,700	20,000	288,900
Topography	2 Rolling	3 Above Street	2021	74,200	234,700	25,000	283,900
			2022	74,200	234,700	25,000	283,900
			2023	74,200	253,000	0	327,200
			Calc.	150,000	392,900	0	542,900

Land Data		Front Foot		Effective		Influence		Influence Codes	
Type		Frontage	Depth	Factor	Code				
1. Water (0-200)				%				1. Unimproved	
2. Water (201-400)				%				2. Excess Frtg	
3. Water (401-800)				%				3. Topography	
4. Water (801-160)				%				4. Size/Shape	
5. Water (1601-32)				%				5. Access	
				%				6. Restriction	
				%				7. Open Space	
				%				8. Environmental	
				%				9. Condo	
				%				30. Blueberry(1-20	
				%				31. Blueberry(21 -	
				%				32. Crop Land	
				%				33. Pasture	
				%				34. Shorefront B	
				%				35. Shorefront C	
				%				36. ANTENNA SITE	
				%				37. Softwood TG	
				%				38. Mixed Wood TG	
				%				39. Hardwood TG	
				%				40. Wasteland	
				%				41. Woodland	
				%				42. Mobile Home Si	
				%				43. Camp Site	
				%				44. Lot Improvemen	
				%				45. BA SF - Oce	
				%				46. SP Meadow Cond	
		Total Acreage		6.00					

Inspection Witnessed By:

No./Date	Description	Date Insp.
X		

Notes:
5/24 DR FIELD REVIEW

Gray

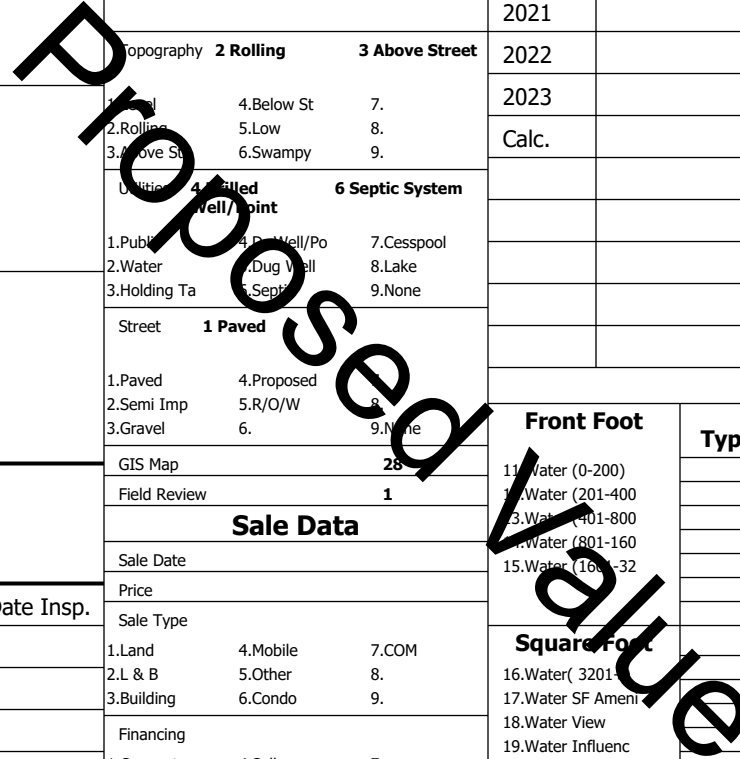

Gray

Map Lot 028-026-034-000

Account 1527

Location 211 MAYALL RD

Card 1

Of 2

8/05/2024

Building Style 7 Contemporary	SF Bsmt Living 0	Layout 1 Typical
1.Conv. 5.Garrison 9.NE farm	Fin Bsmt Grade 0 0	1.Typical 4. 7.
2.Ranch 6.Split 10.Colonia	Secondary Heat 0	2.Inadeq 5. 8.
3.R Ranch/ 7.Contemp 11.Cottage	Heat Type 100% 5 Forced Warm Air	3. 6. 9.
4.Cape 8.Log 12.Gambrel	1.HWBB 5.FWA 9.None	Attic 1 1/4 Finished
Dwelling Units 1	2.HWCI 6.Monitor 10.UNH2F	1.1/4 Fin 4.Full Fin 7.
Other Units 0	3.HWRF 7.Electric 11.Geother	2.1/2 Fin 5.FI/Stair 8.
Stories 1 One Story	4.Steam 8.FI/Wall 12.Heat/Co	3.3/4 Fin 6. 9.None
1.1 4.1.5 7.	Cool Type 0% 9 None	Insulation 1 Full
2.2 5.1.75 8.	1.Central 4.W&C Air 7.	1.Full 4.Minimal 7.
3.3 6.2.5 9.	2.Evapor 5. 8.	2.Heavy 5. 8.
Exterior Walls 3 Composition/	3.H Pump 6. 9.None	3.Capped 6. 9.None
1.Clapboa 5.Stucco 9.B & B	Kitchen Style 2 Typical	Unfinished % 0%
2.Vin/Al 6.Brick 10.Cemplan	1.Modern 4.Obsolete	Grade & Factor 3 Average 110%
3.Compos./ 7.Stone 11.Concret	2.Typical 5. 8.	1.E Grade 4.B Grade 7.SC Grade
4.Asbestos 8.Wood Shi 12.Wood Bo	3.Old Type 6. 9.None	2.C Grade 5.A Grade 8.
Roof Surface 1 Asphalt Shingles	Bath(s) Style 2 Typical Bath(s)	3.C Grade 6.AA Grade 9.Same
1.Asphalt 4.Composit 7.Other	1.Modern 4.Obsolete 7.	SQFT (Footprint) 1736
2.Slate 5.Wood 8.	2.Typical 5. 8.	Condition 4 Average
3.Metal 6.Roll Roo 9.	3.Old Type 6. 9.None	1.Poor 2.Avg 7.V G
SF Masonry Trim 0	# Rooms 6	2.Fair 3.Avg 8.Exc
SOLAR VOLTAIC 0	# Bedrooms 3	3.Avg- 4.Good 9.Same
OPEN-4- 0	# Full Baths 2	Phys. % Good 0%
Year Built 1972	# Half Baths 0	Funct. % Good 100%
Year Remodeled 0	# Addn Fixtures 0	Functional Code 9 None
Foundation 5 Concrete Slab	# Fireplaces 0	1.Incomp 4.Delap 5.Delay
1.Concrete 4.Wood 7.		2.O-Built 5.Bsmt 6.Long term
2.C Block 5.Slab 8.		3.Damage 6.Style None
3.Br/Stone 6.Piers 9.		Econ. % Good 100%
Basement 9 No Basement		Economic Code None
1.1/4 Bmt 4.Full Bmt 7.		0.None 3.No Power 6.Obsolete
2.1/2 Bmt 5.Crwl 8.		1.Location 4.Generate 9.None
3.3/4 Bmt 6. 9.None		2.Encroach 5.Flood Pl 9.
Bsmt Gar # Cars 0		Entrance Code 5 Estimated
Wet Basement 9 No Basement		1.Interior 4.Vacant 7.
1.Dry 4. 7.		2.Refusal 5.Estimate 8.
2.Damp 5. 8.		3.Informed 6. 9.
3.Wet 6. 9.		Information Code 5 Estimate
		1.Owner 4.Agent 7.
		2.Relative 5.Estimate 8.
		3.Tenant 6.Other 9.

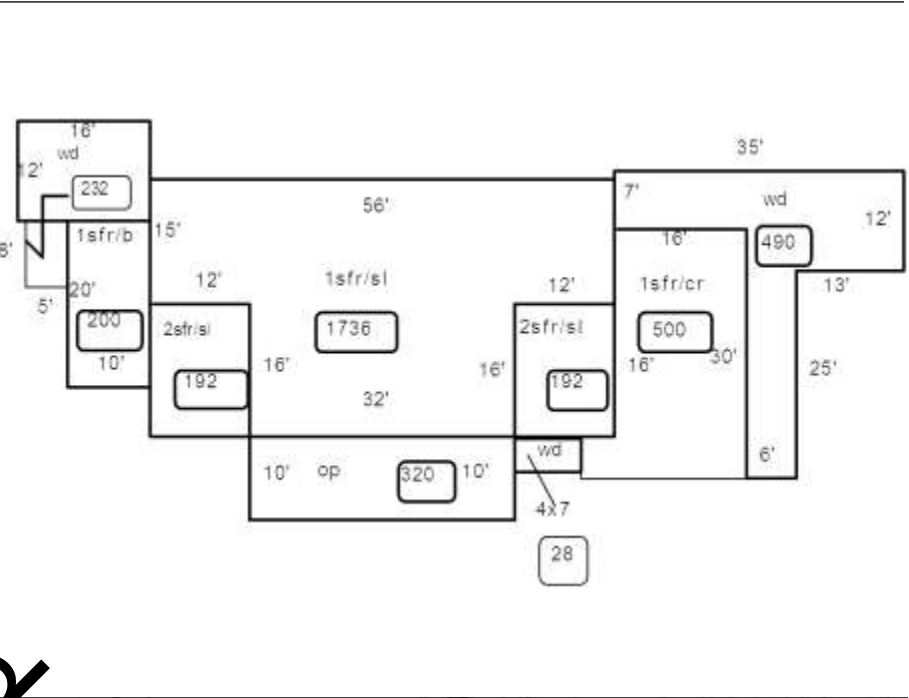

Date Inspected 5/15/2024

Additions, Outbuildings & Improvements

Type	Year	Units	Grade	Cond	Phys.	Funct.	Sound Value
1 One Story Frame	2012	500	3 100	4	0	100 %	
68 Wood Deck	2012	490	3 100	4	0	100 %	
21 Open Frame	0	320	0 0	0	0	100 %	
23 Frame Garage	1987	520	2 100	4	0	100 %	
24 Frame Shed	0	252	2 100	4	0	100 %	
21 Open Frame	0	120	2 100	4	0	100 %	
24 Frame Shed	0	384	2 100	4	0	100 %	
24 Frame Shed	0	256	2 100	4	0	100 %	
2 Two Story Frame	0	192	0 0	0	0	100 %	
2 Two Story Frame	0	192	0 0	0	0	100 %	

- 1.One Story Fram
- 2.Two Story Fram
- 3.Three Story Fr
- 4.1 & 1/2 Story
- 5.1 & 3/4 Story
- 6.2 & 1/2 Story
- 21.Open Frame Por
- 22.Encl Frame Por
- 23.Frame Garage
- 24.Frame Shed
- 25.Frame Bay Wind
- 26.1SFr Overhang
- 27.Unfin Basement
- 28.Unfinished Att
- 29.Finished Attic

Building Style	SF Bsmt Living			Layout		
1.Conv.	5.Garrison	9.NE farm	Fin Bsmt Grade			1.Typical 4. 7.
2.Ranch	6.Split	10.Colonia	Secondary Heat			2.Inadeq 5. 8.
3.R Ranch/	7.Contemp	11.Cottage	Heat Type			3. 6. 9.
4.Cape	8.Log	12.Gambrel	1.HWBB	5.FWA	9.None	Attic
Dwelling Units	2.HWCI			6.Monitor	10.UNH2F	1.1/4 Fin 4.Full Fin 7.
Other Units	3.HWRF			7.Electric	11.Geother	2.1/2 Fin 5.F/Stair 8.
Stories	4.Steam			8.F/Wall	12.Heat/Co	3.3/4 Fin 6. 9.None
1.1	4.1.5	7.	Cool Type			Insulation
2.2	5.1.75	8.	1.Central	4.W&C Air	7.	1.Full 4.Minimal 7.
3.3	6.2.5	9.	2.Evapor	5.	8.	2.Heavy 5. 8.
Exterior Walls	3.H Pump			6.	9.None	3.Capped 6. 9.None
1.Clapboar	5.Stucco	9.B & B	Kitchen Style			Unfinished %
2.Vin/Al	6.Brick	10.Cemplan	1.Modern	4.Obsolete	7.	Grade & Factor
3.Compos./	7.Stone	11.Concret	2.Typical	5.	8.	1.E Grade 4.B Grade 7.SC Grade
4.Asbestos	8.Wood Shi	12.Wood Bo	3.Old Type	6.	9.None	2.C Grade 5.A Grade 8.
Roof Surface	Bath(s) Style			3.C Grade 6.AA Grade 9.Same		
1.Asphalt	4.Composit	7.Other	1.Modern	4.Obsolete	7.	SQFT (Footprint)
2.Slate	5.Wood	8.	2.Typical	5.	8.	1.Poor 2.Avg 7.V G
3.Metal	6.Roll Roo	9.	3.Old Type	6.	9.None	2.Fair 3.Avg 8.Exc
SF Masonry Trim	# Rooms			3.Avg- 9.Good 9.Same		
SOLAR VOLTAIC	# Bedrooms			Phys. % Good		
OPEN-4-	# Full Baths			Funct. % Good		
Year Built	# Half Baths			Functional Code		
Year Remodeled	# Addn Fixtures			1.Incomp 4.Delap 5.Layoff		
Foundation	# Fireplaces			2.O-Built 5.Bsmt 8.Long term		
1.Concrete	4.Wood	7.				3.Damage 6.Style None
2.C Block	5.Slab	8.				Econ. % Good
3.Br/Stone	6.Piers	9.				Economic Code
Basement	0.None 3.No Power 6.Obsolete					
1.1/4 Bmt	4.Full Bmt	7.				1.Location 4.Generate 9.None
2.1/2 Bmt	5.Crwl	8.				2.Encroach 5.Flood Pl 9.
3.3/4 Bmt	6.	9.None				Entrance Code 5 Estimated
Bsmt Gar # Cars	1.Interior 4.Vacant 7.					
Wet Basement	2.Refusal 5.Estimate 8.					
1.Dry	4.	7.				3.Informed 6. 9.
2.Damp	5.	8.	Information Code 5 Estimate			
3.Wet	6.	9.	1.Owner 4.Agent 7.			
Date Inspected 5/15/2024			2.Relative 5.Estimate 8.			
			3.Tenant 6.Other 9.			

Additions, Outbuildings & Improvements

Type	Year	Units	Grade	Cond	Phys.	Funct.	Sound Value
68 Wood Deck	0	28	0 0	0	0	100 %	1.One Story Fram
68 Wood Deck	0	232	0 0	0	0	100 %	2.Two Story Fram
						%	3.Three Story Fr
						%	4.1 & 1/2 Story
						%	5.1 & 3/4 Story
						%	6.2 & 1/2 Story
						%	21.Open Frame Por
						%	22.Encl Frame Por
						%	23.Frame Garage
						%	24.Frame Shed
						%	25.Frame Bay Wind
						%	26.1SFr Overhang
						%	27.Unfin Basement
						%	28.Unfinished Att
						%	29.Finished Attic

Proposed Value