

ROBINSON, LEVI T III  
CANTIN, VICTORIA E A  
25 MAGNOLIA DRIVE  
GRAY ME 04039

B35853P20

Previous Owner  
KIRBY, JEFFREY W  
25 MAGNOLIA DR

GRAY ME 04039  
Sale Date: 8/01/2019

Property Data			Assessment Record				
Neighborhood	83 Avg-Good Location		Year	Land	Buildings	Exempt	Total
Tree Growth Year	0		2011	68,915	254,517	8,500	314,932
REVIEW	0		2012	68,915	254,517	8,500	314,932
Building Permit	0		2013	68,915	254,517	8,500	314,932
Zone/Land Use	11 Rural Residential & Agri		2014	68,915	254,517	8,500	314,932
Secondary Zone			2015	68,900	254,500	9,000	314,400
			2016	68,900	254,500	9,000	314,400
Topography	1 Level		2017	68,900	256,000	13,500	311,400
			2018	68,900	256,000	18,000	306,900
			2019	80,600	308,500	20,000	369,100
			2020	80,600	308,500	0	389,100
			2021	80,600	347,500	0	428,100
			2022	80,600	347,500	25,000	403,100
			2023	80,600	382,300	25,000	437,900
			Calc.	140,000	563,000	25,000	678,000

Land Data		Front Foot		Effective		Influence		Influence Codes	
Type		Frontage	Depth	Factor	Code				
1. Water (0-200)				%				1. Unimproved	
2. Water (201-400)				%				2. Excess Frtg	
3. Water (401-800)				%				3. Topography	
4. Water (801-1600)				%				4. Size/Shape	
5. Water (1601-3200)				%				5. Access	
				%				6. Restriction	
				%				7. Open Space	
				%				8. Environmental	
				%				9. Condo	
				%				30. Blueberry(1-20	
				%				31. Blueberry(21 -	
				%				32. Crop Land	
				%				33. Pasture	
				%				34. Shorefront B	
				%				35. Shorefront C	
				%				36. ANTENNA SITE	
				%				37. Softwood TG	
				%				38. Mixed Wood TG	
				%				39. Hardwood TG	
				%				40. Wasteland	
				%				41. Woodland	
				%				42. Mobile Home Si	
				%				43. Camp Site	
				%				44. Lot Improvemen	
				%				45. BA SF - Oce	
				%				46. SP Meadow Cond	
<b>Total Acreage</b>		2.61							

Sale Data		
Sale Date	8/01/2019	
Price	455,000	
Sale Type	2 Land & Buildings	
1. Land	4. Mobile	7. COM
2. L & B	5. Other	8.
3. Building	6. Condo	9.
Financing	1 Conventional	
1. Convent	4. Seller	7.
2. FHA/VA	5. Private	8.
3. Assumed	6. Cash	9. Unknown
Validity	1 Arms Length Sale	
1. Valid	4. Split	7. Multiple
2. Related	5. Partial	8. Other
3. Distress	6. Exempt	9. Estate
Verified	5 Public Record	
1. Buyer	4. Agent	7. Family
2. Seller	5. Pub Rec	8. Other
3. Lender	6. MLS	9.

Inspection Witnessed By:

No./Date	Description	Date Insp.
X		

Notes:  
5/24 DR FIELD REVIEW

Gray

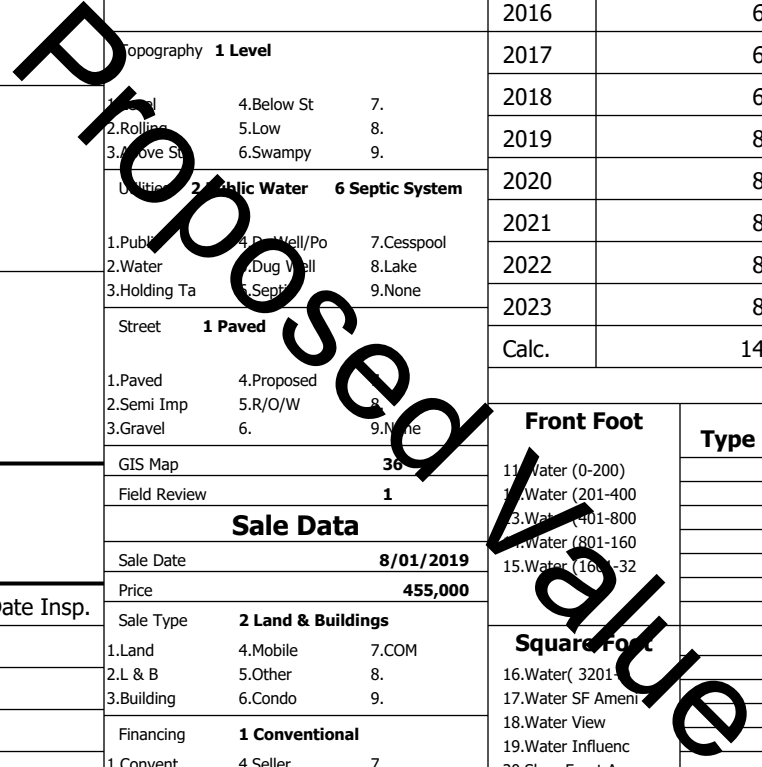

**Gray**

Map Lot 028-025-421-007

Account 1470

Location 25 MAGNOLIA DR

Card 1

Of 1

8/05/2024

Building Style <b>7 Contemporary</b>	SF Bsmt Living <b>1100</b>	Layout <b>1 Typical</b>
1.Conv. 5.Garrison 9.NE farm	Fin Bsmt Grade <b>4 100</b>	1.Typical 4. 7.
2.Ranch 6.Split 10.Colonia	Secondary Heat <b>9</b>	2.Inadeq 5. 8.
3.R Ranch/ 7.Contemp 11.Cottage	Heat Type <b>100% 1 Hot Water BB</b>	3. 6. 9.
4.Cape 8.Log 12.Gambrel	1.HWBB 5.FWA 9.None	Attic <b>9 None</b>
Dwelling Units <b>1</b>	2.HWCI 6.Monitor 10.UNH2F	1.1/4 Fin 4.Full Fin 7.
Other Units <b>0</b>	3.HWRF 7.Electric 11.Geother	2.1/2 Fin 5.FI/Stair 8.
Stories <b>2 Two Story</b>	4.Steam 8.FI/Wall 12.Heat/Co	3.3/4 Fin 6. 9.None
1.1 4.1.5 7.	Cool Type <b>0% 9 None</b>	Insulation <b>1 Full</b>
2.2 5.1.75 8.	1.Central 4.W&C Air 7.	1.Full 4.Minimal 7.
3.3 6.2.5 9.	2.Evapor 5. 8.	2.Heavy 5. 8.
Exterior Walls <b>2 Vinyl/Aluminum</b>	3.H Pump 6. 9.None	3.Capped 6. 9.None
1.Clapboard 5.Stucco 9.B & B	Kitchen Style <b>2 Typical</b>	Unfinished % <b>0%</b>
2.Vin/Al 6.Brick 10.Cemplan	1.Modern 4.Obsolete	Grade & Factor <b>3 Average 120%</b>
3.Compos./ 7.Stone 11.Concret	2.Typical 5. 8.	1.E Grade 4.B Grade 7.SC Grade
4.Asbestos 8.Wood Shi 12.Wood Bo	3.Old Type 6. 9.None	2.D Grade 5.A Grade 8.
Roof Surface <b>1 Asphalt Shingles</b>	Bath(s) Style <b>2 Typical Bath(s)</b>	3.Grade 6.AA Grade 9.Same
1.Asphalt 4.Composit 7.Other	1.Modern 4.Obsolete 7.	SQFT (Footprint) <b>1128</b>
2.Slate 5.Wood 8.	2.Typical 5. 8.	Condition <b>4 Average</b>
3.Metal 6.Roll Roo 9.	3.Old Type 6. 9.None	1.Poor 2.Avg 7.V G
SF Masonry Trim <b>0</b>	# Rooms <b>6</b>	2.Fair 3.Avg 8.Exc
SOLAR VOLTAIC <b>0</b>	# Bedrooms <b>3</b>	3.Avg- 4.Good 9.Same
OPEN-4- <b>0</b>	# Full Baths <b>3</b>	Phys. % Good <b>0%</b>
Year Built <b>2007</b>	# Half Baths <b>1</b>	Funct. % Good <b>100%</b>
Year Remodeled <b>0</b>	# Addn Fixtures <b>4</b>	Functional Code <b>9 None</b>
Foundation <b>1 Concrete</b>	# Fireplaces <b>1</b>	1.Incomp 4.Delap 5.Playoff
1.Concrete 4.Wood 7.		2.O-Built 5.Bsmt 6.Long term
2.C Block 5.Slab 8.		3.Damage 6.Style 7.None
3.Br/Stone 6.Piers 9.		Econ. % Good <b>100%</b>
Basement <b>4 Full Basement</b>		Economic Code <b>None</b>
1.1/4 Bmt 4.Full Bmt 7.		0.None 3.No Power 6.Obsolete
2.1/2 Bmt 5.Crwl 8.		1.Location 4.Generate 9.None
3.3/4 Bmt 6. 9.None		2.Encroach 5.Flood Pl 9.
Bsmt Gar # Cars <b>0</b>		Entrance Code <b>5 Estimated</b>
Wet Basement <b>1 Dry Basement</b>		1.Interior 4.Vacant 7.
1.Dry 4. 7.		2.Refusal 5.Estimate 8.
2.Damp 5. 8.		3.Informed 6. 9.
3.Wet 6. 9.		Information Code <b>5 Estimate</b>
		1.Owner 4.Agent 7.
		2.Relative 5.Estimate 8.
		3.Tenant 6.Other 9.

Date Inspected 5/15/2024

**Additions, Outbuildings & Improvements**

Type	Year	Units	Grade	Cond	Phys.	Funct.	Sound Value
22 Encl Frame Porch	0	200	0 0	0	0	100 %	
68 Wood Deck	2014	300	0 0	0	0	100 %	
24 Frame Shed	2014	144	3 100	4	0	100 %	
11 1 Story/Basement	0	100	0 0	0	0	100 %	
21 Open Frame	0	236	0 0	0	0	100 %	
23 Frame Garage	0	636	3 100	4	0	100 %	
80 3/4 St/Garage	0	636	0 0	0	0	100 %	
						%	
						%	
						%	

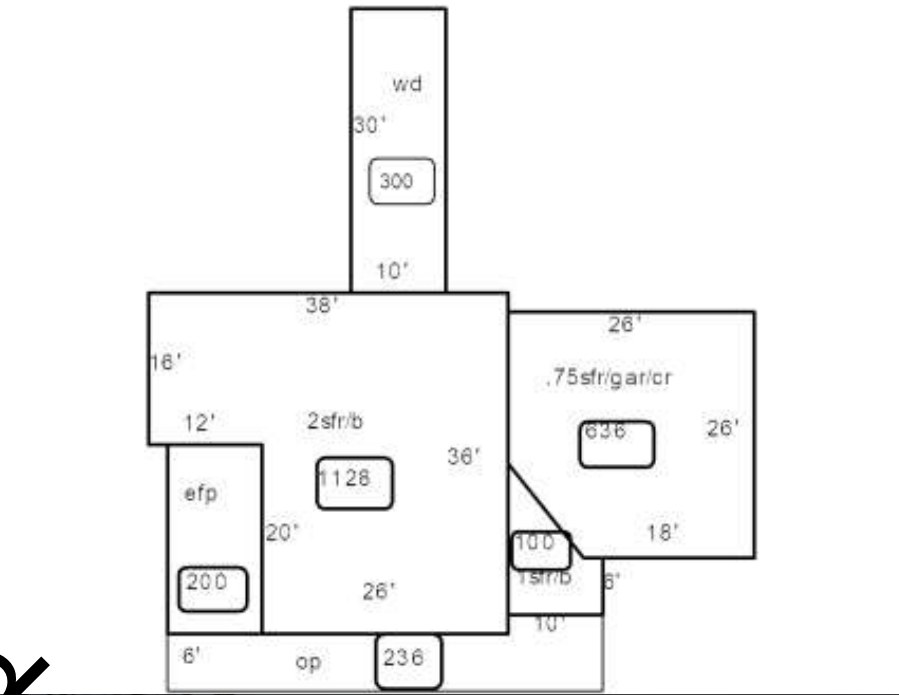

Proposed