

POIRIER, ROBERT A
 POIRIER, LIANA R
 44 JEFFREY ROAD
 MINOT ME 04258

B40335P98

Previous Owner
 POIRIER - DEVEISES, THOMAS N
 C/O ROBERT A. POIRIER - PERSONAL REPRESENTATIVE
 44 JEFFREY ROAD
 MINOT ME 04258
 Sale Date: 8/31/2023

Previous Owner
 POIRIER, THOMAS N
 BENEDICT, RUTH A
 45 ARUNDEL ROAD
 RAYMOND ME 04071
 Sale Date: 11/10/2022

Inspection Witnessed By:

X	Date	Description	Date Insp.

Notes:

Gray

Property Data		
Neighborhood	58 Little Sebago Lodges	
Tree Growth Year	0	
REVIEW	0	
Building Permit	0	
Zone/Land Use	12 Limited Residential	
Secondary Zone		
Topography	2 Rolling	
1. Hill	4. Below St	7.
2. Rolling	5. Low	8.
3. Above St	6. Swampy	9.
Utilities	4. Filled Well/Point 6 Septic System	
1. Public	4. Dug Well/Po	7. Cesspool
2. Water	5. Dug Well	8. Lake
3. Holding Ta	6. Septic	9. None
Street	1 Paved	
1. Paved	4. Proposed	8.
2. Semi Imp	5. R/O/W	9.
3. Gravel	6.	9. None
GIS Map	24	
Field Review	50	
Sale Data		
Sale Date	8/31/2023	
Price	360,000	
Sale Type	2 Land & Buildings	
1. Land	4. Mobile	7. COM
2. L & B	5. Other	8.
3. Building	6. Condo	9.
Financing	9 Unknown	
1. Convent	4. Seller	7.
2. FHA/VA	5. Private	8.
3. Assumed	6. Cash	9. Unknown
Validity	2 Related Parties	
1. Valid	4. Split	7. Multiple
2. Related	5. Partial	8. Other
3. Distress	6. Exempt	9. Estate
Verified	5 Public Record	
1. Buyer	4. Agent	7. Family
2. Seller	5. Pub Rec	8. Other
3. Lender	6. MLS	9.

Assessment Record				
Year	Land	Buildings	Exempt	Total
2011	169,760	106,556	0	276,316
2012	169,760	106,556	0	276,316
2013	169,760	106,556	0	276,316
2014	169,760	108,804	0	278,564
2015	169,800	108,800	0	278,600
2016	169,800	108,800	0	278,600
2017	169,800	108,800	0	278,600
2018	169,800	108,800	0	278,600
2019	218,300	131,100	6,000	343,400
2020	218,300	131,100	6,000	343,400
2021	218,300	131,100	6,000	343,400
2022	218,300	131,100	6,000	343,400
2023	218,300	150,300	31,000	337,600
Calc.	436,500	203,800	0	640,300

Land Data					
Type	Effective		Influence		Influence Codes
	Frontage	Depth	Factor	Code	
11	080	000	100 %	0	1. Unimproved
					2. Excess Frtg
					3. Topography
					4. Size/Shape
					5. Access
					6. Restriction
					7. Open Space
					8. Environmental
					9. Condo
					Acres
					30. Blueberry(1-20
					31. Blueberry(21 -
					32. Crop Land
					33. Pasture
					34. Shorefront B
					35. Shorefront C
					36. ANTENNA SITE
					37. Softwood TG
					38. Mixed Wood TG
					39. Hardwood TG
					40. Wasteland
					41. Woodland
					42. Mobile Home Si
					43. Camp Site
					44. Lot Improvemen
					45. BA SF - Oce
					46. SP Meadow Cond
Total Acreage			0.42		

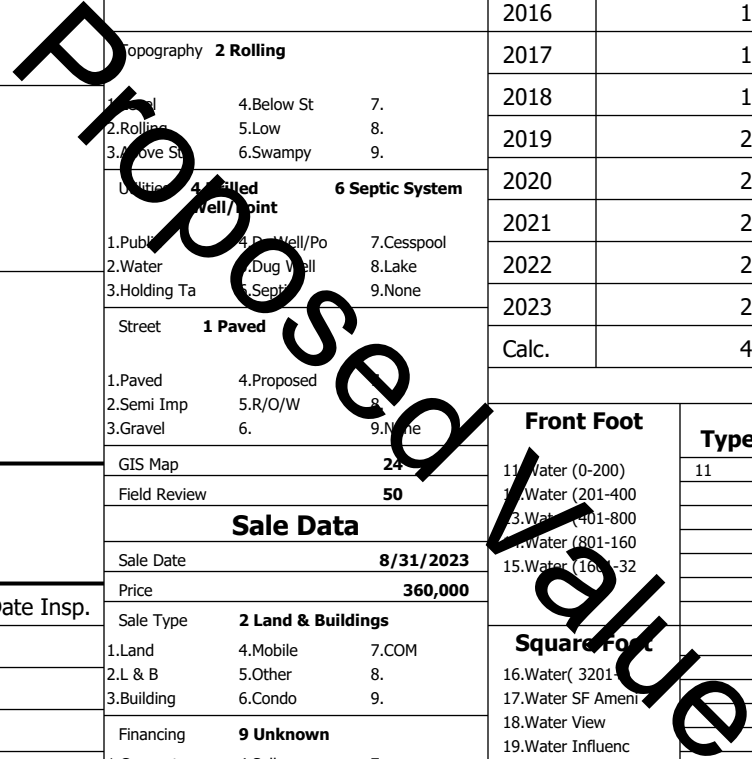

Gray

Map Lot 024-312-016-000

Account 3913

Location 45 ARUNDEL RD

Card 1 Of 1

8/05/2024

Building Style 1 Conventional	SF Bsmt Living 0	Layout 1 Typical
1.Conv. 5.Garrison 9.NE farm	Fin Bsmt Grade 0 0	1.Typical 4. 7.
2.Ranch 6.Split 10.Colonia	Secondary Heat 0	2.Inadeq 5. 8.
3.R Ranch/ 7.Contemp 11.Cottage	Heat Type 100% 1 Hot Water BB	3. 6. 9.
4.Cape 8.Log 12.Gambrel	1.HWBB 5.FWA 9.None	Attic 4 Full Finished
Dwelling Units 1	2.HWCI 6.Monitor 10.UNH2F	1.1/4 Fin 4.Full Fin 7.
Other Units 0	3.HWRF 7.Electric 11.Geother	2.1/2 Fin 5.FI/Stair 8.
Stories 1 One Story	4.Steam 8.FI/Wall 12.Heat/Co	3.3/4 Fin 6. 9.None
1.1 4.1.5 7.	Cool Type 0% 9 None	Insulation 1 Full
2.2 5.1.75 8.	1.Central 4.W&C Air 7.	1.Full 4.Minimal 7.
3.3 6.2.5 9.	2.Evapor 5. 8.	2.Heavy 5. 8.
Exterior Walls 3 Composition/	3.H Pump 6. 9.None	3.Capped 6. 9.None
1.Clapboar 5.Stucco 9.B & B	Kitchen Style 2 Typical	Unfinished % 0%
2.Vin/Al 6.Brick 10.Cemplan	1.Modern 4.Obsolete	Grade & Factor 3 Average 110%
3.Compos./ 7.Stone 11.Concret	2.Typical 5. 8.	1.E Grade 4.B Grade 7.SC Grade
4.Asbestos 8.Wood Shi 12.Wood Bo	3.Old Type 6. 9.None	2.O Grade 5.A Grade 8.
Roof Surface 3 Metal	Bath(s) Style 2 Typical Bath(s)	3.C Grade 6.AA Grade 9.Same
1.Asphalt 4.Composit 7.Other	1.Modern 4.Obsolete 7.	SQFT (Footprint) 780
2.Slate 5.Wood 8.	2.Typical 5. 8.	Condition 5 Good
3.Metal 6.Roll Roo 9.	3.Old Type 6. 9.None	1.Poor Avg 7.V G
SF Masonry Trim 0	# Rooms 5	2.Fair Avg 8.Exc
SOLAR VOLTAIC 0	# Bedrooms 3	3.Avg- Good 9.Same
OPEN-4- 0	# Full Baths 2	Phys. % Good 0%
Year Built 1970	# Half Baths 0	Funct. % Good 100%
Year Remodeled 0	# Addn Fixtures 0	Functional Code 9 None
Foundation 2 Concrete Block	# Fireplaces 0	1.Incomp 4.Delap 5.Layoff
1.Concrete 4.Wood 7.		2.O-Built 5.Bsmt 6.Long term
2.C Block 5.Slab 8.		3.Damage 6.Style None
3.Br/Stone 6.Piers 9.		Econ. % Good 100%
Basement 4 Full Basement		Economic Code None
1.1/4 Bmt 4.Full Bmt 7.		0.None 3.No Power 6.Obsolete
2.1/2 Bmt 5.CrwI 8.		1.Location 4.Generate 9.None
3.3/4 Bmt 6. 9.None		2.Encroach 5.Flood Pl 9.
Bsmt Gar # Cars 0		Entrance Code 5 Estimated
Wet Basement 1 Dry Basement		1.Interior 4.Vacant 7.
1.Dry 4. 7.		2.Refusal 5.Estimate 8.
2.Damp 5. 8.		3.Informed 6. 9.
3.Wet 6. 9.		Information Code 5 Estimate
		1.Owner 4.Agent 7.
		2.Relative 5.Estimate 8.
		3.Tenant 6.Other 9.

Date Inspected 8/04/2015

Additions, Outbuildings & Improvements

Type	Year	Units	Grade	Cond	Phys.	Funct.	Sound Value
11 1 Story/Basement	0	130	0 0	0	0	100 %	
21 Open Frame	0	33	0 0	0	0	100 %	
21 Open Frame	0	156	0 0	0	0	100 %	
68 Wood Deck	0	208	0 0	0	0	100 %	
23 Frame Garage	0	480	2 100	4	0	100 %	
72 Lean-to	1993	288	2 100	4	0	100 %	
24 Frame Shed	0	126	2 100	4	0	100 %	
72 Lean-to	0	72	2 100	4	0	100 %	
					%	%	
					%	%	

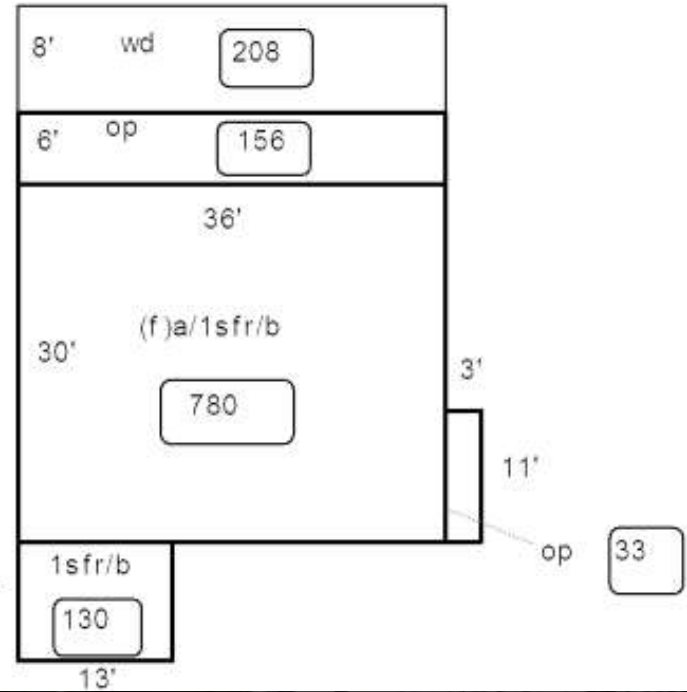

Proposed Value