

Gray

Map Lot 014-015-294-000

Account 650

Location 4 BREEZY MEADOW

Card 1

Of 2

8/05/2024

Building Style 2 Ranch	SF Bsmt Living 600	Layout 1 Typical
1.Conv. 5.Garrison 9.NE farm	Fin Bsmt Grade 3 100	1.Typical 4. 7.
2.Ranch 6.Split 10.Colonia	Secondary Heat 0	2.Inadeq 5. 8.
3.R Ranch/ 7.Contemp 11.Cottage	Heat Type 100% 1 Hot Water BB	3. 6. 9.
4.Cape 8.Log 12.Gambrel	1.HWBB 5.FWA 9.None	Attic 9 None
Dwelling Units 1	2.HWCI 6.Monitor 10.UNH2F	1.1/4 Fin 4.Full Fin 7.
Other Units 0	3.HWRF 7.Electric 11.Geother	2.1/2 Fin 5.FI/Stair 8.
Stories 1 One Story	4.Steam 8.FI/Wall 12.Heat/Co	3.3/4 Fin 6. 9.None
1.1 4.1.5 7.	Cool Type 0% 9 None	Insulation 1 Full
2.2 5.1.75 8.	1.Central 4.W&C Air 7.	1.Full 4.Minimal 7.
3.3 6.2.5 9.	2.Evapor 5. 8.	2.Heavy 5. 8.
Exterior Walls 2 Vinyl/Aluminum	3.H Pump 6. 9.None	3.Capped 6. 9.None
1.Clapboar 5.Stucco 9.B & B	Kitchen Style 2 Typical	Unfinished % 0%
2.Vin/Al 6.Brick 10.Cemplan	1.Modern 4.Obsolete	Grade & Factor 3 Average 110%
3.Compos./ 7.Stone 11.Concret	2.Typical 5. 8.	1.E Grade 4.B Grade 7.SC Grade
4.Asbestos 8.Wood Shi 12.Wood Bo	3.Old Type 6. 9.None	2.A Grade 5.A Grade 8.
Roof Surface 1 Asphalt Shingles	Bath(s) Style 2 Typical Bath(s)	3.C Grade 6.AA Grade 9.Same
1.Asphalt 4.Composit 7.Other	1.Modern 4.Obsolete 7.	SQFT (Footprint) 1120
2.Slate 5.Wood 8.	2.Typical 5. 8.	Foundation 4 Average
3.Metal 6.Roll Roo 9.	3.Old Type 6. 9.None	1.Poor 4.Avg 7.V G
SF Masonry Trim 0	# Rooms 5	2.Fair 5.Avg 8.Exc
SOLAR VOLTAIC 0	# Bedrooms 3	3.Avg- 6.Good 9.Same
OPEN-4- 0	# Full Baths 1	Phys. % Good 0%
Year Built 2000	# Half Baths 1	Funct. % Good 100%
Year Remodeled 0	# Addn Fixtures 0	Functional Code 9 None
Foundation 1 Concrete	# Fireplaces 0	1.Incomp 4.Delap 5.Playo
1.Concrete 4.Wood 7.		2.O-Built 5.Bsmt 6.Long term
2.C Block 5.Slab 8.		3.Damage 6.Style 7.None
3.Br/Stone 6.Piers 9.		Econ. % Good 100%
Basement 4 Full Basement		Economic Code None
1.1/4 Bmt 4.Full Bmt 7.		0.None 3.No Power 6.Obsolete
2.1/2 Bmt 5.CrwI 8.		1.Location 4.Generate 9.None
3.3/4 Bmt 6. 9.None		2.Encroach 5.Flood Pl 9.
Bsmt Gar # Cars 0		Entrance Code 5 Estimated
Wet Basement 1 Dry Basement		1.Interior 4.Vacant 7.
1.Dry 4. 7.		2.Refusal 5.Estimate 8.
2.Damp 5. 8.		3.Informed 6. 9.
3.Wet 6. 9.		Information Code 5 Estimate
		1.Owner 4.Agent 7.
		2.Relative 5.Estimate 8.
		3.Tenant 6.Other 9.

Date Inspected 5/16/2024

Additions, Outbuildings & Improvements

Type	Year	Units	Grade	Cond	Phys.	Funct.	Sound Value
1 One Story Frame	2013	576	0 0	0	0	100 %	
68 Wood Deck	0	320	0 0	0	0	100 %	
24 Frame Shed	2001	320	3 100	4	0	100 %	
68 Wood Deck	2014	234	0 0	0	0	100 %	
24 Frame Shed	0	400	2 100	3	0	100 %	
24 Frame Shed	0	64	2 100	3	0	100 %	
24 Frame Shed	2014	64	3 100	4	0	100 %	
24 Frame Shed	0	600	2 100	3	0	100 %	
24 Frame Shed	0	240	1 100	3	0	100 %	
24 Frame Shed	0	240	1 100	3	0	100 %	

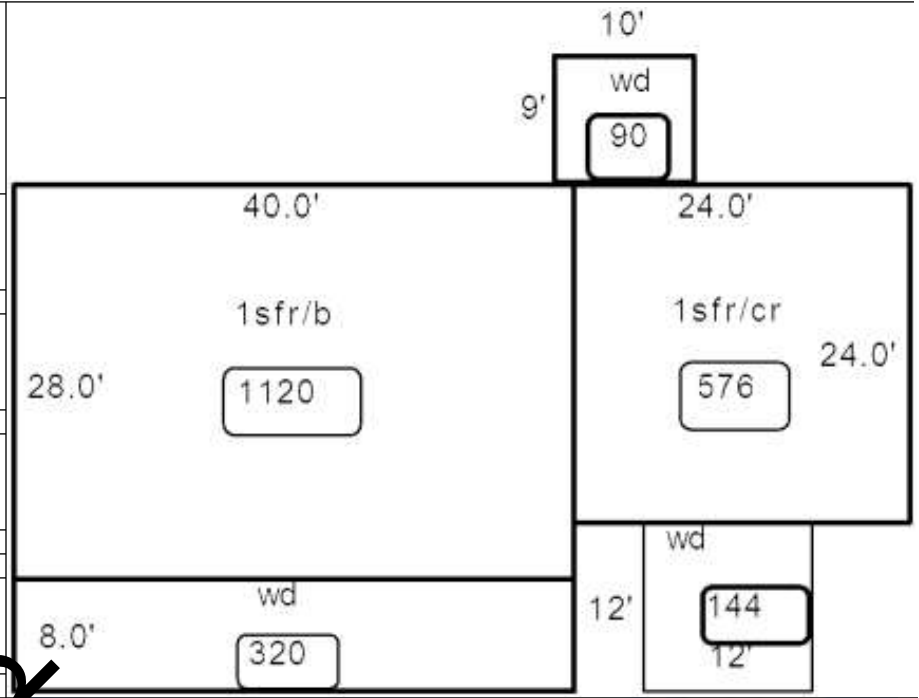

Building Style	SF Bsmt Living						Layout
1.Conv.	5.Garrison	9.NE farm	Fin Bsmt Grade			1.Typical	4. 7.
2.Ranch	6.Split	10.Colonia	Secondary Heat			2.Inadeq	5. 8.
3.R Ranch/	7.Contemp	11.Cottage	Heat Type			3.	6. 9.
4.Cape	8.Log	12.Gambrel	1.HWBB	5.FWA	9.None	Attic	
Dwelling Units	2.HWCI			6.Monitor	10.UNH2F	1.1/4 Fin	4.Full Fin 7.
Other Units	3.HWRF			7.Electric	11.Geother	2.1/2 Fin	5.F/Stair 8.
Stories	4.Steam			8.F/Wall	12.Heat/Co	3.3/4 Fin	6. 9.None
1.1	4.1.5	7.	Cool Type			Insulation	
2.2	5.1.75	8.	1.Central	4.W&C Air	7.	1.Full	4.Minimal 7.
3.3	6.2.5	9.	2.Evapor	5.	8.	2.Heavy	5. 8.
Exterior Walls	3.H Pump			6.	9.None	3.Capped	6. 9.None
1.Clapboar	5.Stucco	9.B & B	Kitchen Style			Unfinished %	
2.Vin/Al	6.Brick	10.Cemplan	1.Modern	4.Obsolete	7.	Grade & Factor	
3.Compos./	7.Stone	11.Concret	2.Typical	5.	8.	1.E Grade	4.B Grade 7.SC Grade
4.Asbestos	8.Wood Shi	12.Wood Bo	3.Old Type	6.	9.None	2.C Grade	5.A Grade 8.
Roof Surface	Bath(s) Style			1.Modern		4.Obsolete	7.
1.Asphalt	4.Composit	7.Other	2.Typical	5.	8.	SQFT (Footprint)	
2.Slate	5.Wood	8.	3.Old Type	6.	9.None	1.Poor	Avg 7.V G
3.Metal	6.Roll Roo	9.	# Rooms			2.Fair	Avg 8.Exc
SF Masonry Trim	# Bedrooms			3.Avg-			Good 9.Same
SOLAR VOLTAIC	# Full Baths			Phys. % Good			
OPEN-4-	# Half Baths			Funct. % Good			
Year Built	# Addn Fixtures			Functional Code			
Year Remodeled	# Fireplaces			1.Incomp			4.Delap 7.Layoff
Foundation	2.O-Built			5.Bsmt	6.Long term	3.Damage 6.Style None	
1.Concrete	4.Wood	7.	Econ. % Good			Economic Code	
2.C Block	5.Slab	8.	0.None			3.No Power	6.Obsolete
3.Br/Stone	6.Piers	9.	1.Location			4.Generate	9.None
Basement	2.Encroach			5.Flood Pl	9.		
1.1/4 Bmt	4.Full Bmt	7.	Entrance Code			5 Estimated	
2.1/2 Bmt	5.Crwl	8.	1.Interior			4.Vacant	7.
3.3/4 Bmt	6.	9.None	2.Refusal			5.Estimate	8.
Bsmt Gar # Cars	3.Informed			6.	9.		
Wet Basement	Information Code			5 Estimate			
1.Dry	4.	7.	1.Owner			4.Agent	7.
2.Damp	5.	8.	2.Relative			5.Estimate	8.
3.Wet	6.	9.	3.Tenant			6.Other	9.



Proposed Value

Date Inspected 5/16/2024

Additions, Outbuildings & Improvements								
Type	Year	Units	Grade	Cond	Phys.	Funct.	Sound Value	
24 Frame Shed	2021	480	4 100	5	0 %	100 %		1.One Story Fram
					%	%		2.Two Story Fram
					%	%		3.Three Story Fr
					%	%		4.1 & 1/2 Story
					%	%		5.1 & 3/4 Story
					%	%		6.2 & 1/2 Story
					%	%		21.Open Frame Por
					%	%		22.Encl Frame Por
					%	%		23.Frame Garage
					%	%		24.Frame Shed
					%	%		25.Frame Bay Wind
					%	%		26.1SFr Overhang
					%	%		27.Unfin Basement
					%	%		28.Unfinished Att
					%	%		29.Finished Attic