

BABBITT, ROBERT M
PO BOX 10248
PORTLAND ME 04104

B35263P284 B36287P188

Previous Owner
PALMITER, TAMI JO
379 METHODIST RD

WESTBROOK ME 04092
Sale Date: 11/02/2018

Property Data			Assessment Record				
Neighborhood	82 Average Location		Year	Land	Buildings	Exempt	Total
Tree Growth Year	0		2011	43,300	81,137	0	124,437
REVIEW	0		2012	43,300	81,137	0	124,437
Building Permit	0		2013	43,300	81,137	0	124,437
Zone/Land Use	12 Limited Residential		2014	43,300	82,589	0	125,889
Secondary Zone	23 Lake District		2015	43,300	82,600	0	125,900
Topography	1 Level		2016	43,300	82,600	0	125,900
1. Hill	4. Below St	7.	2017	43,300	82,600	0	125,900
2. Rolling	5. Low	8.	2018	43,300	82,600	0	125,900
3. Above St	6. Swampy	9.	2019	61,200	125,200	0	186,400
Utilities	2 Public Water 6 Septic System		2020	61,200	125,200	0	186,400
1. Public	4. Dr. Well/Po	7. Cesspool	2021	61,200	125,200	0	186,400
2. Water	5. Dug Well	8. Lake	2022	61,200	125,200	0	186,400
3. Holding Ta	6. Septic	9. None	2023	61,200	142,300	0	203,500
Street	1 Paved		Calc.	132,400	195,600	0	328,000
1. Paved	4. Proposed	8.					
2. Semi Imp	5. R/O/W	9.					
3. Gravel	6.						
GIS Map	13						
Field Review	1						

Inspection Witnessed By:

X	Date
No./Date	Description
	Date Insp.

Notes:
5/24- DR FIELD REVIEW

Sale Data		
Sale Date	12/23/2019	
Price		
Sale Type	2 Land & Buildings	
1. Land	4. Mobile	7. COM
2. L & B	5. Other	8.
3. Building	6. Condo	9.
Financing	9 Unknown	
1. Convent	4. Seller	7.
2. FHA/VA	5. Private	8.
3. Assumed	6. Cash	9. Unknown
Validity	2 Related Parties	
1. Valid	4. Split	7. Multiple
2. Related	5. Partial	8. Other
3. Distress	6. Exempt	9. Estate
Verified	5 Public Record	
1. Buyer	4. Agent	7. Family
2. Seller	5. Pub Rec	8. Other
3. Lender	6. MLS	9.

Land Data					
Type	Effective		Influence		Influence Codes
	Frontage	Depth	Factor	Code	
11. Water (0-200)			%		1. Unimproved
12. Water (201-400)			%		2. Excess Frtg
13. Water (401-800)			%		3. Topography
14. Water (801-160)			%		4. Size/Shape
15. Water (1601-32)			%		5. Access
			%		6. Restriction
			%		7. Open Space
			%		8. Environmental
			%		9. Condo
Square Foot		Square Feet		Acres	
16. Water (3201-			%		30. Blueberry(1-20
17. Water SF Amen			%		31. Blueberry(21 -
18. Water View			%		32. Crop Land
19. Water Influen			%		33. Pasture
20. ShoreFront A			%		34. Shorefront B
			%		35. Shorefront C
			%		36. ANTENNA SITE
			%		37. Softwood TG
			%		38. Mixed Wood TG
			%		39. Hardwood TG
			%		40. Wasteland
			%		41. Woodland
			%		42. Mobile Home Si
			%		43. Camp Site
			%		44. Lot Improvemen
			%		45. BA SF - Oce
			%		46. SP Meadow Cond
Total Acreage		1.26			

Gray

Map Lot 013-107-038-000

Account 3204

Location 51 NORTH RAYMOND RD

Card 1

Of 1

8/05/2024

Building Style 2 Ranch	SF Bsmt Living 800	Layout 1 Typical
1.Conv. 5.Garrison 9.NE farm	Fin Bsmt Grade 2 100	1.Typical 4. 7.
2.Ranch 6.Split 10.Colonia	Secondary Heat 0	2.Inadeq 5. 8.
3.R Ranch/ 7.Contemp 11.Cottage	Heat Type 100% 1 Hot Water BB	3. 6. 9.
4.Cape 8.Log 12.Gambrel	1.HWBB 5.FWA 9.None	Attic 9 None
Dwelling Units 1	2.HWCI 6.Monitor 10.UNH2F	1.1/4 Fin 4.Full Fin 7.
Other Units 0	3.HWRF 7.Electric 11.Geother	2.1/2 Fin 5.FI/Stair 8.
Stories 1 One Story	4.Steam 8.FI/Wall 12.Heat/Co	3.3/4 Fin 6. 9.None
1.1 4.1.5 7.	Cool Type 0% 9 None	Insulation 1 Full
2.2 5.1.75 8.	1.Central 4.W&C Air 7.	1.Full 4.Minimal 7.
3.3 6.2.5 9.	2.Evapor 5. 8.	2.Heavy 5. 8.
Exterior Walls 1 Clapboard	3.H Pump 6. 9.None	3.Capped 6. 9.None
1.Clapboar 5.Stucco 9.B & B	Kitchen Style 2 Typical	Unfinished % 0%
2.Vin/Al 6.Brick 10.Cemplan	1.Modern 4.Obsolete	Grade & Factor 3 Average 100%
3.Compos./ 7.Stone 11.Concret	2.Typical 5. 8.	1.E Grade 4.B Grade 7.SC Grade
4.Asbestos 8.Wood Shi 12.Wood Bo	3.Old Type 6. 9.None	2.C Grade 5.A Grade 8.
Roof Surface 1 Asphalt Shingles	Bath(s) Style 2 Typical Bath(s)	3.D Grade 6.AA Grade 9.Same
1.Asphalt 4.Composit 7.Other	1.Modern 4.Obsolete 7.	SQFT (Footprint) 960
2.Slate 5.Wood 8.	2.Typical 5. 8.	Foundation 4 Average
3.Metal 6.Roll Roo 9.	3.Old Type 6. 9.None	1.Poor 4.Avg 7.V G
SF Masonry Trim 0	# Rooms 6	2.Fair 5.Avg 8.Exc
SOLAR VOLTAIC 0	# Bedrooms 3	3.Avg- 6.Good 9.Same
OPEN-4- 0	# Full Baths 1	Phys. % Good 0%
Year Built 1978	# Half Baths 1	Funct. % Good 100%
Year Remodeled 0	# Addn Fixtures 0	Functional Code 9 None
Foundation 1 Concrete	# Fireplaces 0	1.Incomp 4.Delap 5.Playo
1.Concrete 4.Wood 7.		2.O-Built 5.Bsmt 8.Long term
2.C Block 5.Slab 8.		3.Damage 6.Style 9.None
3.Br/Stone 6.Piers 9.		Econ. % Good 100%
Basement 4 Full Basement		Economic Code None
1.1/4 Bmt 4.Full Bmt 7.		0.None 3.No Power 6.Obsolete
2.1/2 Bmt 5.Crwl 8.		1.Location 4.Generate 9.None
3.3/4 Bmt 6. 9.None		2.Encroach 5.Flood Pl 9.
Bsmt Gar # Cars 0		Entrance Code 5 Estimated
Wet Basement 1 Dry Basement		1.Interior 4.Vacant 7.
1.Dry 4. 7.		2.Refusal 5.Estimate 8.
2.Damp 5. 8.	3.Informed 6. 9.	
3.Wet 6. 9.	Information Code 5 Estimate	
	1.Owner 4.Agent 7.	
	2.Relative 5.Estimate 8.	
	3.Tenant 6.Other 9.	

Date Inspected 5/09/2024

Additions, Outbuildings & Improvements

Type	Year	Units	Grade	Cond	Phys.	Funct.	Sound Value	
68 Wood Deck	0	320	0 0	0	0	100 %		1.One Story Fram
68 Wood Deck	0	54	0 0	0	0	100 %		2.Two Story Fram
1 One Story Frame	0	192	0 0	0	0	100 %		3.Three Story Fr
24 Frame Shed	0	144	2 100	4	0	100 %		4.1 & 1/2 Story
						%		5.1 & 3/4 Story
						%		6.2 & 1/2 Story
						%		21.Open Frame Por
						%		22.Encl Frame Por
						%		23.Frame Garage
						%		24.Frame Shed
						%		25.Frame Bay Wind
						%		26.1SFr Overhang
						%		27.Unfin Basement
						%		28.Unfinished Att
						%		29.Finished Attic

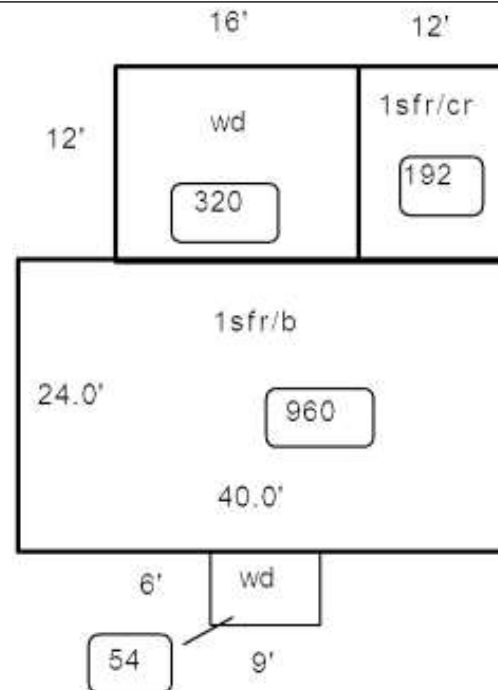

Proposed