

COREAU, ERIN L
31 AUTUMN CROSSING
GRAY ME 04039

B35895P210

Previous Owner
LESSARD, CONSTANCE (HEIRS)
C/O PATRICK LESSARD
759 LONGSHORE DRIVE
BARRINGTON NH 03825
Sale Date: 8/16/2019

Property Data			Assessment Record				
Neighborhood	83 Avg-Good Location		Year	Land	Buildings	Exempt	Total
Tree Growth Year	0		2011	56,693	132,472	8,500	180,665
REVIEW	0		2012	56,693	132,472	8,500	180,665
Building Permit	0		2013	56,693	134,249	8,500	182,442
Zone/Land Use	23 Lake District		2014	56,693	134,249	8,500	182,442
Secondary Zone			2015	56,700	134,200	9,000	181,900
			2016	56,700	134,300	9,000	182,000
Topography	1 Level		2017	56,700	134,300	13,500	177,500
			2018	56,700	134,300	18,000	173,000
			2019	65,100	208,500	20,000	253,600
			2020	65,100	208,500	0	273,600
			2021	65,100	208,500	0	273,600
			2022	65,100	208,500	0	273,600
			2023	65,100	230,700	0	295,800
			Calc.	128,400	347,700	25,000	451,100

Land Data		Front Foot		Effective		Influence		Influence Codes
Type		Frontage	Depth	Factor	Code			
1. Water (0-200)				%		1.Unimproved		
2. Water (201-400)				%		2.Excess Frtg		
3. Water (401-800)				%		3.Topography		
4. Water (801-160)				%		4.Size/Shape		
5. Water (1601-32)				%		5.Access		
				%		6.Restriction		
				%		7.Open Space		
				%		8.Environmental		
				%		9.Condo		
Square Foot		Square Feet				Acres		
16. Water (3201				%		30.Blueberry(1-20		
17. Water SF Amen				%		31.Blueberry(21 -		
18. Water View				%		32.Crop Land		
19. Water Influen				%		33.Pasture		
20. ShoreFront A				%		34.Shorefront B		
				%		35.Shorefront C		
				%		36.ANTENNA SITE		
				%		37.Softwood TG		
				%		38.Mixed Wood TG		
				%		39.Hardwood TG		
				%		40.Wasteland		
				%		41.Woodland		
				%		42.Mobile Home Si		
				%		43.Camp Site		
				%		44.Lot Improvemen		
				%		45.BA SF - Oce		
				%		46.SP Meadow Cond		
		Total Acreage		0.93				

Sale Data		
Sale Date	8/16/2019	
Price	305,000	
Sale Type	2 Land & Buildings	
1.Land	4.Mobile	7.COM
2.L & B	5.Other	8.
3.Building	6.Condo	9.
Financing	1 Conventional	
1.Convent	4.Seller	7.
2.FHA/VA	5.Private	8.
3.Assumed	6.Cash	9.Unknown
Validity	1 Arms Length Sale	
1.Valid	4.Split	7.Multiple
2.Related	5.Partial	8.Other
3.Distress	6.Exempt	9.Estate
Verified	5 Public Record	
1.Buyer	4.Agent	7.Family
2.Seller	5.Pub Rec	8.Other
3.Lender	6.MLS	9.

Inspection Witnessed By:

X	Date
No./Date	Description
	Date Insp.

Notes:

Gray

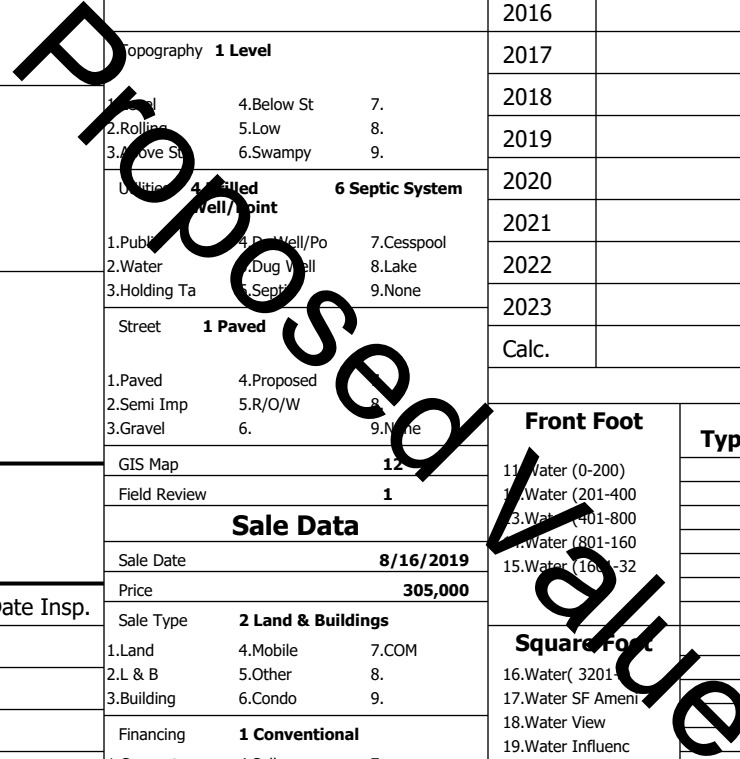

Gray

Map Lot 012-010-010-078

Account 334

Location 31 AUTUMN CROSSING

Card 1

Of 1

8/05/2024

Building Style 2 Ranch	SF Bsmt Living 1200	Layout 1 Typical
1.Conv. 5.Garrison 9.NE farm	Fin Bsmt Grade 4 100	1.Typical 4. 7.
2.Ranch 6.Split 10.Colonia	Secondary Heat 0	2.Inadeq 5. 8.
3.R Ranch/ 7.Contemp 11.Cottage	Heat Type 100% 1 Hot Water BB	3. 6. 9.
4.Cape 8.Log 12.Gambrel	1.HWBB 5.FWA 9.None	Attic 9 None
Dwelling Units 1	2.HWCI 6.Monitor 10.UNH2F	1.1/4 Fin 4.Full Fin 7.
Other Units 0	3.HWRF 7.Electric 11.Geother	2.1/2 Fin 5.F/Stair 8.
Stories 1 One Story	4.Steam 8.F/Wall 12.Heat/Co	3.3/4 Fin 6. 9.None
1.1 4.1.5 7.	Cool Type 0% 9 None	Insulation 1 Full
2.2 5.1.75 8.	1.Central 4.W&C Air 7.	1.Full 4.Minimal 7.
3.3 6.2.5 9.	2.Evapor 5. 8.	2.Heavy 5. 8.
Exterior Walls 2 Vinyl/Aluminum	3.H Pump 6. 9.None	3.Capped 6. 9.None
1.Clapboar 5.Stucco 9.B & B	Kitchen Style 2 Typical	Unfinished % 0%
2.Vin/Al 6.Brick 10.Cemplan	1.Modern 4.Obsolete	Grade & Factor 3 Average 120%
3.Compos./ 7.Stone 11.Concret	2.Typical 5. 8.	1.E Grade 4.B Grade 7.SC Grade
4.Asbestos 8.Wood Shi 12.Wood Bo	3.Old Type 6. 9.None	2.D Grade 5.A Grade 8.
Roof Surface 1 Asphalt Shingles	Bath(s) Style 2 Typical Bath(s)	3.Grade 6.AA Grade 9.Same
1.Asphalt 4.Composit 7.Other	1.Modern 4.Obsolete 7.	SQFT (Footprint) 1332
2.Slate 5.Wood 8.	2.Typical 5. 8.	Condition 4 Average
3.Metal 6.Roll Roo 9.	3.Old Type 6. 9.None	1.Poor Avg 7.V G
SF Masonry Trim 0	# Rooms 6	2.Fair Avg 8.Exc
SOLAR VOLTAIC 0	# Bedrooms 3	3.Avg- Good 9.Same
OPEN-4- 0	# Full Baths 2	Phys. % Good 0%
Year Built 2002	# Half Baths 0	Funct. % Good 100%
Year Remodeled 0	# Addn Fixtures 0	Functional Code 9 None
Foundation 1 Concrete	# Fireplaces 0	1.Incomp 4.Delap 5.Playoff
1.Concrete 4.Wood 7.		2.O-Built 5.Bsmt 6.Long term
2.C Block 5.Slab 8.		3.Damage 6.Style None
3.Br/Stone 6.Piers 9.		Econ. % Good 100%
Basement 4 Full Basement		Economic Code None
1.1/4 Bmt 4.Full Bmt 7.		0.None 3.No Power 6.Obsolete
2.1/2 Bmt 5.Crw1 8.		1.Location 4.Generate 9.None
3.3/4 Bmt 6. 9.None		2.Encroach 5.Flood Pl 9.
Bsmt Gar # Cars 0		Entrance Code 5 Estimated
Wet Basement 1 Dry Basement		1.Interior 4.Vacant 7.
1.Dry 4. 7.		2.Refusal 5.Estimate 8.
2.Damp 5. 8.	3.Informed 6. 9.	
3.Wet 6. 9.	Information Code 5 Estimate	
	1.Owner 4.Agent 7.	
	2.Relative 5.Estimate 8.	
	3.Tenant 6.Other 9.	

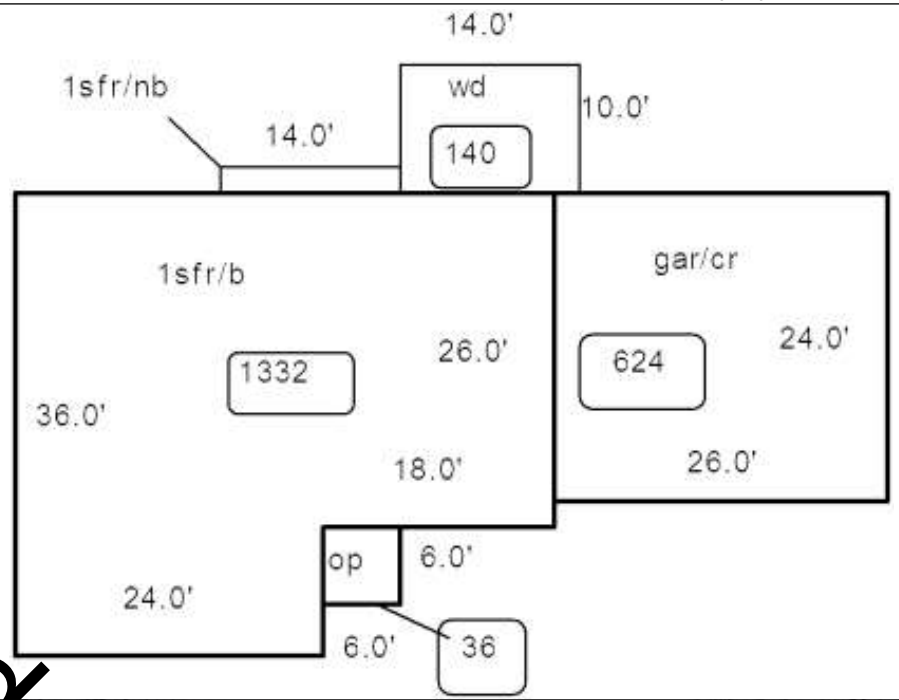

Date Inspected 7/08/2015

Additions, Outbuildings & Improvements

Type	Year	Units	Grade	Cond	Phys.	Funct.	Sound Value
1 One Story Frame	0	28	0 0	0	0	100 %	
21 Open Frame	0	36	0 0	0	0	100 %	
68 Wood Deck	0	140	0 0	0	0	100 %	
23 Frame Garage	0	624	0 0	0	0	100 %	
						%	%
						%	%
						%	%
						%	%
						%	%
						%	%
						%	%
						%	%
						%	%

Value