

STRITCH, WILLIAM K
STRITCH, MOLLY P
11 AUTUMN CROSSING
GRAY ME 04039

B16761P275

Inspection Witnessed By:

X	Date	Description	Date Insp.

Notes:

Gray

Property Data			Assessment Record						
Neighborhood 83 Avg-Good Location			Year	Land	Buildings	Exempt	Total		
Tree Growth Year 0			2011	57,813	154,121	0	211,934		
REVIEW 0			2012	57,813	154,121	0	211,934		
Building Permit 0			2013	57,813	154,121	0	211,934		
Zone/Land Use 23 Lake District			2014	57,813	159,173	8,500	208,486		
Secondary Zone			2015	57,800	159,200	9,000	208,000		
Topography 3 Above Street			2016	57,800	159,200	9,000	208,000		
1. Hill 4. Below St 7.			2017	57,800	162,400	13,500	206,700		
2. Rolling 5. Low 8.			2018	57,800	162,400	18,000	202,200		
3. Above St 6. Swampy 9.			2019	67,200	215,600	20,000	262,800		
Utilities 4 Filled Well/Point 6 Septic System			2020	67,200	215,600	20,000	262,800		
1. Public 4. Dug Well/Po 7. Cesspool			2021	67,200	215,600	25,000	257,800		
2. Water 8. Lake			2022	67,200	215,600	25,000	257,800		
3. Holding Ta 9. None			2023	67,200	246,800	25,000	289,000		
Street 1 Paved			Calc.	129,200	381,300	25,000	485,500		
1. Paved 4. Proposed			Land Data						
2. Semi Imp 5. R/O/W			Front Foot	Type	Effective		Influence		Influence Codes
3. Gravel 6. None					Frontage	Depth	Factor	Code	
GIS Map 12			11. Water (0-200)				%		1. Unimproved
Field Review 1			12. Water (201-400)				%		2. Excess Frtg
Sale Data			13. Water (401-800)				%		3. Topography
Sale Date 9/24/2001			14. Water (801-160)				%		4. Size/Shape
Price			15. Water (161-32)				%		5. Access
Sale Type			16. Water (321-3200)				%		6. Restriction
1. Land 4. Mobile 7. COM			17. Water SF Amen				%		7. Open Space
2. L & B 5. Other 8.			18. Water View				%		8. Environmental
3. Building 6. Condo 9.			19. Water Influen				%		9. Condo
Financing			20. ShoreFront A				%		30. Blueberry(1-20
1. Convent 4. Seller 7.			Square Foot	Square Feet					31. Blueberry(21 -
2. FHA/VA 5. Private 8.									32. Crop Land
3. Assumed 6. Cash 9. Unknown									33. Pasture
Validity			Fract. Acre	Acres/Sites					34. Shorefront B
1. Valid 4. Split 7. Multiple			21. Base Lot	21	0.99	100	%	0	35. Shorefront C
2. Related 5. Partial 8. Other			22. Base Lot Vacan				%		36. ANTENNA SITE
3. Distress 6. Exempt 9. Estate			23. Base Lot Unpav				%		37. Softwood TG
Verified			Acres				%		38. Mixed Wood TG
1. Buyer 4. Agent 7. Family			24. Acres to 10				%		39. Hardwood TG
2. Seller 5. Pub Rec 8. Other			25. Acres 11-30				%		40. Wasteland
3. Lender 6. MLS 9.			26. Acres 31-50				%		41. Woodland
			27. Acres 51& over				%		42. Mobile Home Si
			28. Acres 71 & Ove				%		43. Camp Site
			29. Woods (41+)				%		44. Lot Improvemen
			Total Acreage		0.99				45. BA SF - Oce
									46. SP Meadow Cond

Building Style 4 Cape Cod	SF Bsmt Living 0	Layout 1 Typical
1.Conv. 5.Garrison 9.NE farm	Fin Bsmt Grade 0 0	1.Typical 4. 7.
2.Ranch 6.Split 10.Colonia	Secondary Heat 0	2.Inadeq 5. 8.
3.R Ranch/ 7.Contemp 11.Cottage	Heat Type 100% 1 Hot Water BB	3. 6. 9.
4.Cape 8.Log 12.Gambrel	1.HWBB 5.FWA 9.None	Attic 9 None
Dwelling Units 1	2.HWCI 6.Monitor 10.UNH2F	1.1/4 Fin 4.Full Fin 7.
Other Units 0	3.HWRF 7.Electric 11.Geother	2.1/2 Fin 5.FI/Stair 8.
Stories 5 One & 3/4 Story	4.Steam 8.FI/Wall 12.Heat/Co	3.3/4 Fin 6. 9.None
1.1 4.1.5 7.	Cool Type 0% 9 None	Insulation 1 Full
2.2 5.1.75 8.	1.Central 4.W&C Air 7.	1.Full 4.Minimal 7.
3.3 6.2.5 9.	2.Evapor 5. 8.	2.Heavy 5. 8.
Exterior Walls 2 Vinyl/Aluminum	3.H Pump 6. 9.None	3.Capped 6. 9.None
1.Clapboar 5.Stucco 9.B & B	Kitchen Style 2 Typical	Unfinished % 0%
2.Vin/Al 6.Brick 10.Cemplan	1.Modern 4.Obsolete	Grade & Factor 3 Average 120%
3.Compos./ 7.Stone 11.Concret	2.Typical 5. 8.	1.E Grade 4.B Grade 7.SC Grade
4.Asbestos 8.Wood Shi 12.Wood Bo	3.Old Type 6. 9.None	2.C Grade 5.A Grade 8.
Roof Surface 1 Asphalt Shingles	Bath(s) Style 2 Typical Bath(s)	3.E Grade 6.AA Grade 9.Same
1.Asphalt 4.Composit 7.Other	1.Modern 4.Obsolete 7.	SQFT (Footprint) 936
2.Slate 5.Wood 8.	2.Typical 5. 8.	Condition 4 Average
3.Metal 6.Roll Roo 9.	3.Old Type 6. 9.None	1.Poor 2.Avg 7.V G
SF Masonry Trim 0	# Rooms 6	2.Fair 3.Avg 8.Exc
SOLAR VOLTAIC 0	# Bedrooms 3	3.Avg- 4.Good 9.Same
OPEN-4- 0	# Full Baths 2	Phys. % Good 0%
Year Built 2001	# Half Baths 1	Funct. % Good 100%
Year Remodeled 0	# Addn Fixtures 0	Functional Code 9 None
Foundation 1 Concrete	# Fireplaces 1	1.Incomp 4.Delap 5.Playo
1.Concrete 4.Wood 7.		2.O-Built 5.Bsmt 6.Long term
2.C Block 5.Slab 8.		3.Damage 6.Style 9.None
3.Br/Stone 6.Piers 9.		Econ. % Good 100%
Basement 4 Full Basement		Economic Code None
1.1/4 Bmt 4.Full Bmt 7.		0.None 3.No Power 6.Obsolete
2.1/2 Bmt 5.Crwl 8.		1.Location 4.Generate 9.None
3.3/4 Bmt 6. 9.None		2.Encroach 5.Flood Pl 9.
Bsmt Gar # Cars 0		Entrance Code 5 Estimated
Wet Basement 1 Dry Basement		1.Interior 4.Vacant 7.
1.Dry 4. 7.		2.Refusal 5.Estimate 8.
2.Damp 5. 8.	3.Informed 6. 9.	
3.Wet 6. 9.	Information Code 5 Estimate	
	1.Owner 4.Agent 7.	
	2.Relative 5.Estimate 8.	
	3.Tenant 6.Other 9.	

Date Inspected 7/08/2015

Additions, Outbuildings & Improvements

Type	Year	Units	Grade	Cond	Phys.	Funct.	Sound Value
21 Open Frame	0	216	0 0	0	0	100 %	
68 Wood Deck	0	120	0 0	0	0	100 %	
74 1.5 St Garage	0	572	0 0	0	0	100 %	
						%	
						%	
						%	
						%	
						%	
						%	
						%	
						%	
						%	

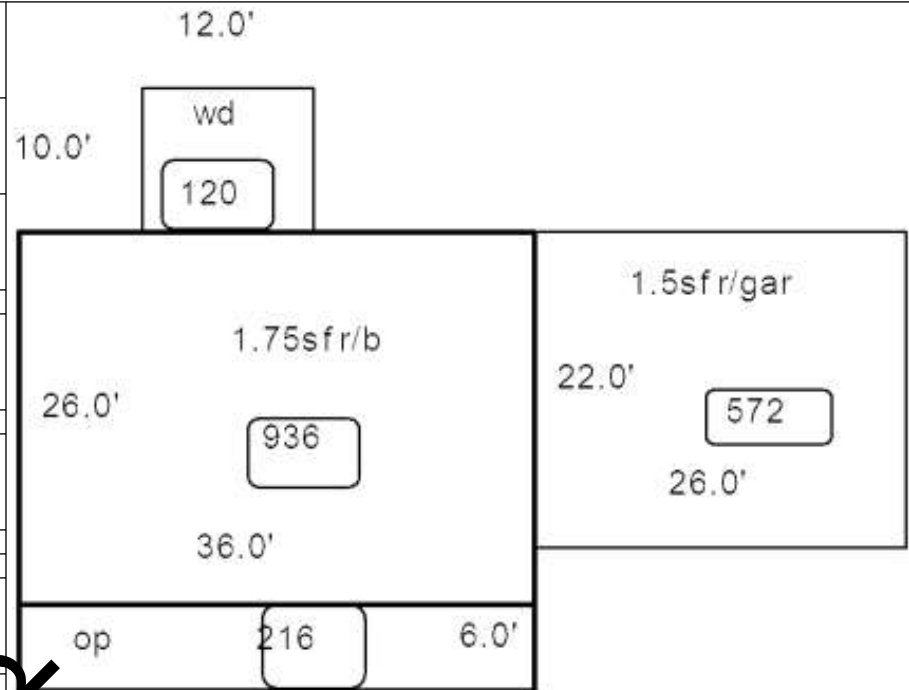

Value