

MOYES, WILLIAM A  
MOYES, NANCY K  
44 AMBROSE CIRCLE  
GRAY ME 04039

B34758P78

Previous Owner  
MOYES, NANCY K  
MOYES, WILLIAM A  
44 AMBROSE CIRCLE  
GRAY ME 04039  
Sale Date: 4/06/2018

Property Data			Assessment Record				
Neighborhood	83 Avg-Good Location		Year	Land	Buildings	Exempt	Total
Tree Growth Year	0		2011	56,507	185,628	0	242,135
REVIEW	0		2012	56,507	185,628	0	242,135
Building Permit	0		2013	56,507	185,628	0	242,135
Zone/Land Use	23 Lake District		2014	56,507	185,628	8,500	233,635
Secondary Zone			2015	56,500	185,600	9,000	233,100
Topography	2 Rolling		2016	56,500	185,600	9,000	233,100
			2017	56,500	185,600	13,500	228,600
			2018	56,500	185,600	18,000	224,100
			2019	64,700	232,700	20,000	277,400
			2020	64,700	232,700	20,000	277,400
			2021	64,700	232,700	25,000	272,400
			2022	64,700	232,700	25,000	272,400
			2023	64,700	254,600	25,000	294,300
			Calc.	128,300	405,700	25,000	509,000

Land Data					
Type	Effective		Influence		Influence Codes
	Frontage	Depth	Factor	Code	
1. Water (0-200)			%		1.Unimproved
2. Water (201-400)			%		2.Excess Frtg
3. Water (401-800)			%		3.Topography
4. Water (801-1600)			%		4.Size/Shape
5. Water (1601-3200)			%		5.Access
			%		6.Restriction
			%		7.Open Space
			%		8.Environmental
			%		9.Condo
Square Foot			Acres/Sites		Acres
Square Feet			Acres/Sites		
16. Water (3201-6400)			%		30.Blueberry(1-20
17. Water SF Amen			%		31.Blueberry(21 -
18. Water View			%		32.Crop Land
19. Water Influen			%		33.Pasture
20. ShoreFront A			%		34.Shorefront B
			%		35.Shorefront C
			%		36.ANTENNA SITE
			%		37.Softwood TG
			%		38.Mixed Wood TG
			%		39.Hardwood TG
			%		40.Wasteland
			%		41.Woodland
			%		42.Mobile Home Si
			%		43.Camp Site
			%		44.Lot Improvemen
			%		45.BA SF - Oce
			%		46.SP Meadow Cond
<b>Total Acreeage</b>			0.92		

Inspection Witnessed By:

X	Date
No./Date	Description
	Date Insp.

Notes:

Gray

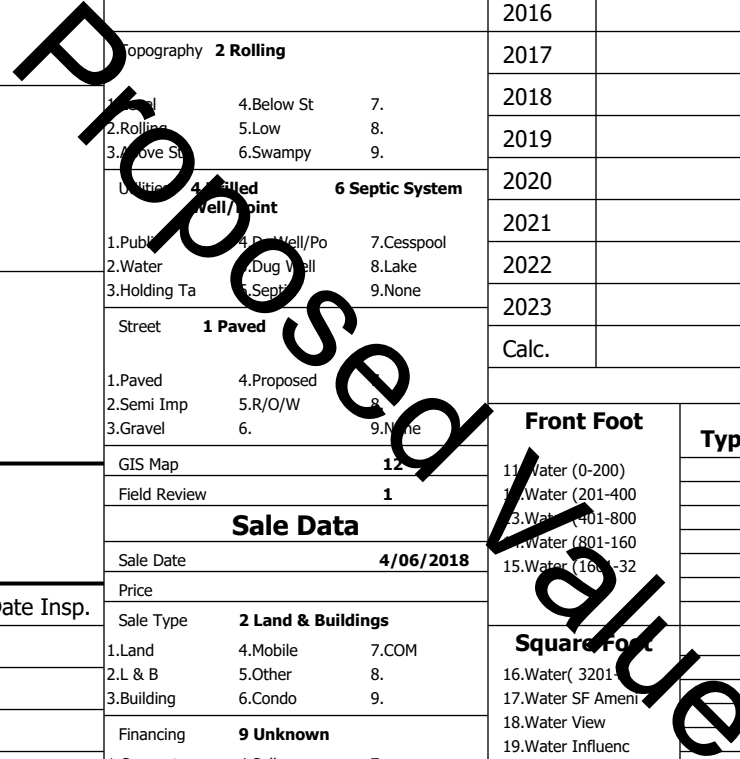

**Gray**

Map Lot 012-010-010-051

Account 307

Location 44 AMBROSE CIRCLE

Card 1

Of 1

8/05/2024

Building Style <b>2 Ranch</b>	SF Bsmt Living <b>0</b>	Layout <b>1 Typical</b>
1.Conv. 5.Garrison 9.NE farm	Fin Bsmt Grade <b>0 0</b>	1.Typical 4. 7.
2.Ranch 6.Split 10.Colonia	Secondary Heat <b>0</b>	2.Inadeq 5. 8.
3.R Ranch/ 7.Contemp 11.Cottage	Heat Type <b>100% 1 Hot Water BB</b>	3. 6. 9.
4.Cape 8.Log 12.Gambrel	1.HWBB 5.FWA 9.None	Attic <b>9 None</b>
Dwelling Units <b>1</b>	2.HWCI 6.Monitor 10.UNH2F	1.1/4 Fin 4.Full Fin 7.
Other Units <b>0</b>	3.HWRF 7.Electric 11.Geother	2.1/2 Fin 5.FI/Stair 8.
Stories <b>1 One Story</b>	4.Steam 8.FI/Wall 12.Heat/Co	3.3/4 Fin 6. 9.None
1.1 4.1.5 7.	Cool Type <b>0% 9 None</b>	Insulation <b>1 Full</b>
2.2 5.1.75 8.	1.Central 4.W&C Air 7.	1.Full 4.Minimal 7.
3.3 6.2.5 9.	2.Evapor 5. 8.	2.Heavy 5. 8.
Exterior Walls <b>2 Vinyl/Aluminum</b>	3.H Pump 6. 9.None	3.Capped 6. 9.None
1.Clapboard 5.Stucco 9.B & B	Kitchen Style <b>2 Typical</b>	Unfinished % <b>0%</b>
2.Vin/Al 6.Brick 10.Cemplan	1.Modern 4.Obsolete	Grade & Factor <b>4 Good 100%</b>
3.Compos./ 7.Stone 11.Concret	2.Typical 5. 8.	1.E Grade 4.B Grade 7.SC Grade
4.Asbestos 8.Wood Shi 12.Wood Bo	3.Old Type 6. 9.None	2.D Grade 5.A Grade 8.
Roof Surface <b>1 Asphalt Shingles</b>	Bath(s) Style <b>2 Typical Bath(s)</b>	3.C Grade 6.AA Grade 9.Same
1.Asphalt 4.Composit 7.Other	1.Modern 4.Obsolete 7.	SQFT (Footprint) <b>1868</b>
2.Slate 5.Wood 8.	2.Typical 5. 8.	Foundation <b>4 Average</b>
3.Metal 6.Roll Roo 9.	3.Old Type 6. 9.None	1.Poor 4.Avg 7.V G
SF Masonry Trim <b>0</b>	# Rooms <b>6</b>	2.Fair 5.Avg 8.Exc
SOLAR VOLTAIC <b>0</b>	# Bedrooms <b>3</b>	3.Avg- 6.Good 9.Same
OPEN-4- <b>0</b>	# Full Baths <b>2</b>	Phys. % Good <b>0%</b>
Year Built <b>2001</b>	# Half Baths <b>1</b>	Funct. % Good <b>100%</b>
Year Remodeled <b>0</b>	# Addn Fixtures <b>0</b>	Functional Code <b>9 None</b>
Foundation <b>1 Concrete</b>	# Fireplaces <b>1</b>	1.Incomp 4.Delap 7.Layoff
1.Concrete 4.Wood 7.		2.O-Built 5.Bsmt 8.Long Term
2.C Block 5.Slab 8.		3.Damage 6.Style None
3.Br/Stone 6.Piers 9.		Econ. % Good <b>100%</b>
Basement <b>4 Full Basement</b>		Economic Code <b>None</b>
1.1/4 Bmt 4.Full Bmt 7.		0.None 3.No Power 6.Obsolete
2.1/2 Bmt 5.CrwL 8.		1.Location 4.Generate 9.None
3.3/4 Bmt 6. 9.None		2.Encroach 5.Flood Pl 9.
Bsmt Gar # Cars <b>0</b>		Entrance Code <b>5 Estimated</b>
Wet Basement <b>1 Dry Basement</b>		1.Interior 4.Vacant 7.
1.Dry 4. 7.		2.Refusal 5.Estimate 8.
2.Damp 5. 8.		3.Informed 6. 9.
3.Wet 6. 9.		Information Code <b>5 Estimate</b>
		1.Owner 4.Agent 7.
		2.Relative 5.Estimate 8.
		3.Tenant 6.Other 9.

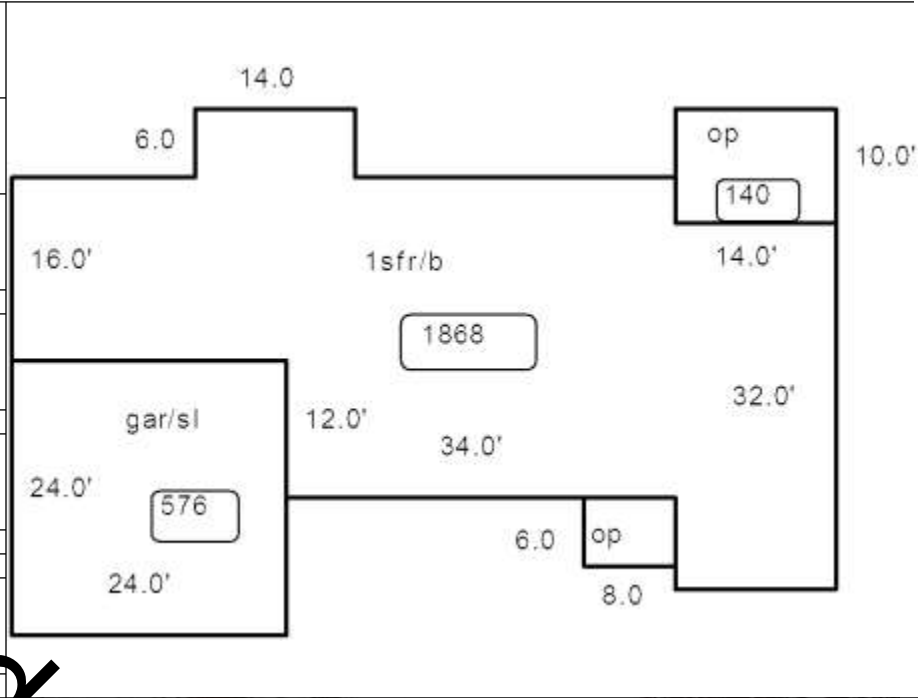

Date Inspected 7/15/2015

**Additions, Outbuildings & Improvements**

Type	Year	Units	Grade	Cond	Phys.	Funct.	Sound Value	
23 Frame Garage	0	576	0 0	0	0	% 100 %		1.One Story Fram
21 Open Frame	0	48	0 0	0	0	% 100 %		2.Two Story Fram
21 Open Frame	0	140	0 0	0	0	% 100 %		3.Three Story Fr
						% %		4.1 & 1/2 Story
						% %		5.1 & 3/4 Story
						% %		6.2 & 1/2 Story
						% %		21.Open Frame Por
						% %		22.Encl Frame Por
						% %		23.Frame Garage
						% %		24.Frame Shed
						% %		25.Frame Bay Wind
						% %		26.1SFr Overhang
						% %		27.Unfin Basement
						% %		28.Unfinished Att
						% %		29.Finished Attic