

WINSLOW, ANTHONY B
WINSLOW, HEATHER M
40 MAY MEADOW DRIVE
GRAY ME 04039

B26310P284

Property Data			Assessment Record						
Neighborhood 83 Avg-Good Location			Year	Land	Buildings	Exempt	Total		
Tree Growth Year 0			2011	58,750	288,298	8,500	338,548		
REVIEW 0			2012	58,750	288,298	8,500	338,548		
Building Permit 0			2013	58,750	288,828	8,500	339,078		
Zone/Land Use 23 Lake District			2014	58,750	288,828	8,500	339,078		
Secondary Zone			2015	58,800	288,800	9,000	338,600		
Topography 1 Level			2016	58,800	288,800	9,000	338,600		
1. Hill 4. Below St 7.			2017	58,800	288,800	13,500	334,100		
2. Rolling 5. Low 8.			2018	58,800	288,800	18,000	329,600		
3. Above St 6. Swampy 9.			2019	67,800	346,600	20,000	394,400		
Utilities 4. Filled Well/Point 6 Septic System			2020	67,800	346,600	20,000	394,400		
1. Public 4. Driv Well/Po 7. Cesspool			2021	67,800	346,600	25,000	389,400		
2. Water 8. Dug Well 8. Lake			2022	67,800	379,300	25,000	422,100		
3. Holding Ta 9. Septic 9. None			2023	67,800	415,100	25,000	457,900		
Street 1 Paved			Calc.	130,400	590,600	25,000	696,000		
1. Paved 4. Proposed			Land Data						
2. Semi Imp 5. R/O/W			Front Foot	Type	Effective		Influence		Influence Codes
3. Gravel 6. None 9. None					Frontage	Depth	Factor	Code	
GIS Map 12			11. Water (0-200)				%		1. Unimproved
Field Review 1			12. Water (201-400)				%		2. Excess Frtg
Sale Data			13. Water (401-800)				%		3. Topography
Sale Date 8/29/2008			14. Water (801-160)				%		4. Size/Shape
Price 338,000			15. Water (161-32)				%		5. Access
Sale Type 2 Land & Buildings			Square Foot				%		6. Restriction
1. Land 4. Mobile 7. COM							%		7. Open Space
2. L & B 5. Other 8.			Square Feet				%		8. Environmental
3. Building 6. Condo 9.							%		9. Condo
Financing			16. Water (3201-4)				%		Acres
1. Convent 4. Seller 7.			17. Water SF Amen				%		30. Blueberry(1-20
2. FHA/VA 5. Private 8.			18. Water View				%		31. Blueberry(21 -
3. Assumed 6. Cash 9. Unknown			19. Water Influen				%		32. Crop Land
Validity 1 Arms Length Sale			20. ShoreFront A				%		33. Pasture
1. Valid 4. Split 7. Multiple			Fract. Acre				%		34. Shorefront B
2. Related 5. Partial 8. Other			21. Base Lot	21	1.00	100	%	0	35. Shorefront C
3. Distress 6. Exempt 9. Estate			22. Base Lot Vacan	24	0.15	100	%	0	36. ANTENNA SITE
Verified 5 Public Record			23. Base Lot Unpav				%		37. Softwood TG
1. Buyer 4. Agent 7. Family			Acres				%		38. Mixed Wood TG
2. Seller 5. Pub Rec 8. Other			24. Acres to 10				%		39. Hardwood TG
3. Lender 6. MLS 9.			25. Acres 11-30				%		40. Wasteland
			26. Acres 31-50				%		41. Woodland
			27. Acres 51& over				%		42. Mobile Home Si
			28. Acres 71 & Ove				%		43. Camp Site
			29. Woods (41+)				%		44. Lot Improvemen
			Total Acreage 1.15						45. BA SF - Oce
									46. SP Meadow Cond

Inspection Witnessed By:

No./Date	Description	Date Insp.
X		

Notes:

Gray

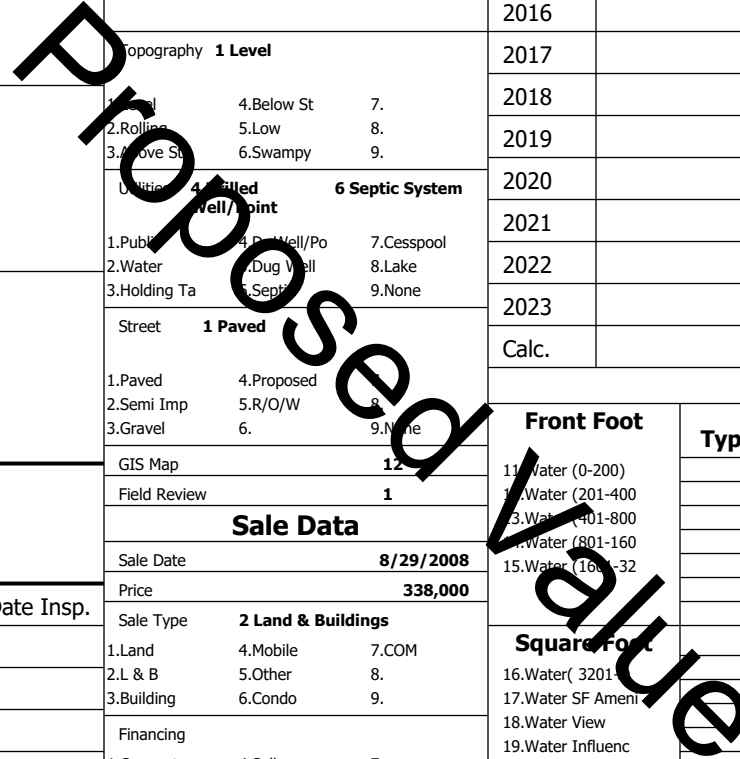

Gray

Map Lot 012-010-010-008

Account 266

Location 40 MAY MEADOW DR

Card 1

Of 1

8/05/2024

Building Style 10 Colonial	SF Bsmt Living 0	Layout 1 Typical
1.Conv. 5.Garrison 9.NE farm	Fin Bsmt Grade 0 0	1.Typical 4. 7.
2.Ranch 6.Split 10.Colonia	Secondary Heat 0	2.Inadeq 5. 8.
3.R Ranch/ 7.Contemp 11.Cottage	Heat Type 100% 1 Hot Water BB	3. 6. 9.
4.Cape 8.Log 12.Gambrel	1.HWBB 5.FWA 9.None	Attic 9 None
Dwelling Units 2	2.HWCI 6.Monitor 10.UNH2F	1.1/4 Fin 4.Full Fin 7.
Other Units 0	3.HWRF 7.Electric 11.Geother	2.1/2 Fin 5.FI/Stair 8.
Stories 2 Two Story	4.Steam 8.FI/Wall 12.Heat/Co	3.3/4 Fin 6. 9.None
1.1 4.1.5 7.	Cool Type 0% 9 None	Insulation 1 Full
2.2 5.1.75 8.	1.Central 4.W&C Air 7.	1.Full 4.Minimal 7.
3.3 6.2.5 9.	2.Evapor 5. 8.	2.Heavy 5. 8.
Exterior Walls 2 Vinyl/Aluminum	3.H Pump 6. 9.None	3.Capped 6. 9.None
1.Clapboard 5.Stucco 9.B & B	Kitchen Style 2 Typical	Unfinished % 0%
2.Vin/Al 6.Brick 10.Cemplan	1.Modern 4.Obsolete	Grade & Factor 4 Good 100%
3.Compos./ 7.Stone 11.Concret	2.Typical 5. 8.	1.E Grade 4.B Grade 7.SC Grade
4.Asbestos 8.Wood Shi 12.Wood Bo	3.Old Type 6. 9.None	2.D Grade 5.A Grade 8.
Roof Surface 1 Asphalt Shingles	Bath(s) Style 2 Typical Bath(s)	3.Grade 6.AA Grade 9.Same
1.Asphalt 4.Composit 7.Other	1.Modern 4.Obsolete 7.	SQFT (Footprint) 1120
2.Slate 5.Wood 8.	2.Typical 5. 8.	Condition 4 Average
3.Metal 6.Roll Roo 9.	3.Old Type 6. 9.None	1.Poor Avg 7.V G
SF Masonry Trim 0	# Rooms 8	2.Fair Avg 8.Exc
SOLAR VOLTAIC 0	# Bedrooms 4	3.Avg-Good 9.Same
OPEN-4- 0	# Full Baths 4	Phys. % Good 0%
Year Built 1998	# Half Baths 1	Funct. % Good 100%
Year Remodeled 0	# Addn Fixtures 1	Functional Code 9 None
Foundation 1 Concrete	# Fireplaces 0	1.Incomp 4.Delap 7.Layoff
1.Concrete 4.Wood 7.		2.O-Built 5.Bsmt 8.Long term
2.C Block 5.Slab 8.		3.Damage 6.Style None
3.Br/Stone 6.Piers 9.		Econ. % Good 100%
Basement 4 Full Basement		Economic Code None
1.1/4 Bmt 4.Full Bmt 7.		0.None 3.No Power 6.Obsolete
2.1/2 Bmt 5.Crwl 8.		1.Location 4.Generate 9.None
3.3/4 Bmt 6. 9.None		2.Encroach 5.Flood Pl 9.
Bsmt Gar # Cars 0		Entrance Code 5 Estimated
Wet Basement 1 Dry Basement		1.Interior 4.Vacant 7.
1.Dry 4. 7.		2.Refusal 5.Estimate 8.
2.Damp 5. 8.		3.Informed 6. 9.
3.Wet 6. 9.		Information Code 5 Estimate
		1.Owner 4.Agent 7.
		2.Relative 5.Estimate 8.
		3.Tenant 6.Other 9.

Date Inspected 7/09/2015

Additions, Outbuildings & Improvements

Type	Year	Units	Grade	Cond	Phys.	Funct.	Sound Value
11 1 Story/Basement	0	240	0 0	0	0	100 %	
68 Wood Deck	0	192	0 0	0	0	100 %	
68 Wood Deck	0	28	3 100	4	0	100 %	
24 Frame Shed	0	96	2 100	4	0	100 %	
28 Unfinished Attic	0	1008	0 0	0	0	100 %	
23 Frame Garage	0	1008	0 0	0	0	100 %	
81 1 St/Garage	0	1008	0 0	0	0	100 %	
					%	%	
					%	%	
					%	%	

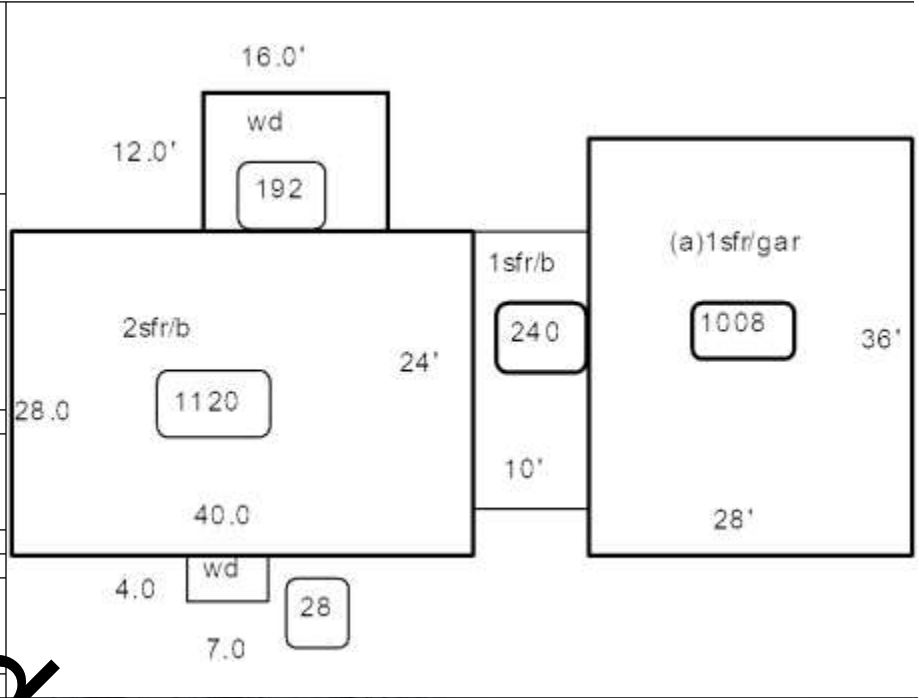

Proposed Value