

MOBERG, MICHAEL J
MOBERG, SUSAN J
58 BLUEBERRY LANE
GRAY ME 04039

B7859P201

Property Data			Assessment Record					
Neighborhood	83 Avg-Good Location		Year	Land	Buildings	Exempt	Total	
Tree Growth Year	0		2011	56,500	139,299	8,500	187,299	
REVIEW	0		2012	56,500	139,299	8,500	187,299	
Building Permit	0		2013	56,500	139,299	8,500	187,299	
Zone/Land Use	11 Rural Residential & Agri		2014	56,500	141,689	8,500	189,689	
Secondary Zone			2015	56,500	141,700	9,000	189,200	
Topography	1 Level		2016	56,500	141,700	9,000	189,200	
1. Hill	4. Below St	7.	2017	56,500	143,100	13,500	186,100	
2. Rolling	5. Low	8.	2018	56,500	143,100	18,000	181,600	
3. Above St	6. Swampy	9.	2019	65,200	208,100	20,000	253,300	
Utilities	4. Filled Well/Point 6 Septic System		2020	65,200	208,100	20,000	253,300	
1. Public	4. Dug Well/Po	7. Cesspool	2021	65,200	208,100	25,000	248,300	
2. Water	5. Lake	8. Lake	2022	65,200	208,100	25,000	248,300	
3. Holding Ta	6. Septic	9. None	2023	65,200	238,600	25,000	278,800	
Street	1 Paved		Calc.	137,800	323,200	25,000	436,000	
1. Paved	4. Proposed	8.	Land Data					
2. Semi Imp	5. R/O/W	9.	Front Foot	Type	Effective	Influence	Influence Codes	
3. Gravel	6.	9. None	11. Water (0-200)		Frontage	Depth	Factor	Code
GIS Map	9		12. Water (201-400)				%	1. Unimproved
Field Review	1		13. Water (401-800)				%	2. Excess Frtg
Sale Data			14. Water (801-160)				%	3. Topography
Sale Date			15. Water (161-32)				%	4. Size/Shape
Price			16. Water (3201-4)				%	5. Access
Sale Type			17. Water SF Amen				%	6. Restriction
1. Land	4. Mobile	7. COM	18. Water View				%	7. Open Space
2. L & B	5. Other	8.	19. Water Influen				%	8. Environmental
3. Building	6. Condo	9.	20. ShoreFront A				%	9. Condo
Financing			Square Foot	Square Feet			%	Acres
1. Convent	4. Seller	7.	16. Water (3201-4)				%	30. Blueberry(1-20
2. FHA/VA	5. Private	8.	17. Water SF Amen				%	31. Blueberry(21 -
3. Assumed	6. Cash	9. Unknown	18. Water View				%	32. Crop Land
Validity			19. Water Influen				%	33. Pasture
1. Valid	4. Split	7. Multiple	20. ShoreFront A				%	34. Shorefront B
2. Related	5. Partial	8. Other	Fract. Acre				%	35. Shorefront C
3. Distress	6. Exempt	9. Estate	21. Base Lot	21	1.84	100	%	0
Verified			22. Base Lot Vacan	24	0.05	100	%	0
1. Buyer	4. Agent	7. Family	23. Base Lot Unpav				%	
2. Seller	5. Pub Rec	8. Other	Acres				%	
3. Lender	6. MLS	9.	24. Acres to 10				%	
			25. Acres 11-30				%	
			26. Acres 31-50				%	
			27. Acres 51& over				%	
			28. Acres 71 & Ove				%	
			29. Woods (41+)				%	
			Total Acreage	1.89				

Inspection Witnessed By:

No./Date	Description	Date Insp.
X		

Notes:
5/24- DR FIELD REVIEW

Gray

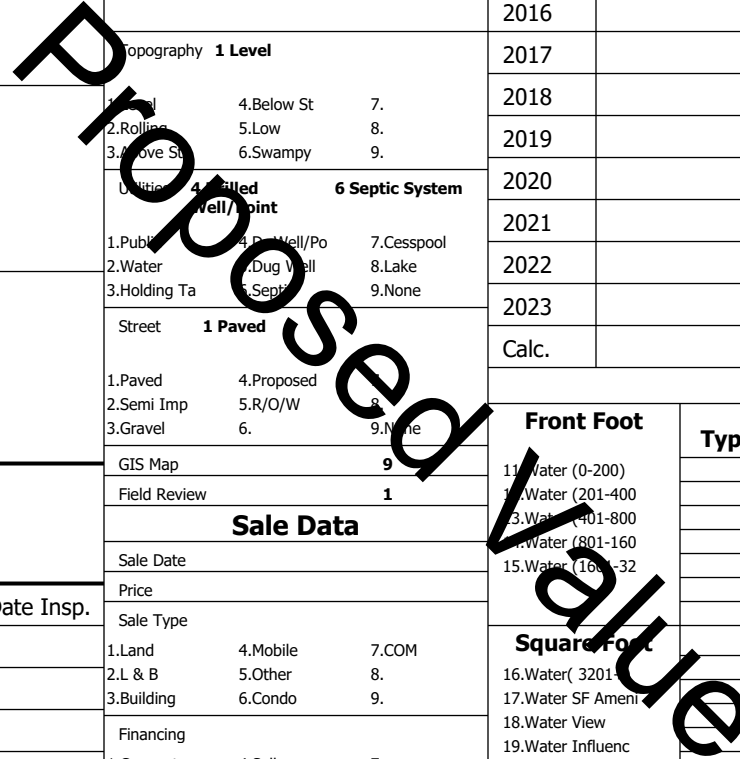

Gray

Map Lot 009-016-057-000

Account 706

Location 58 BLUEBERRY LN

Card 1

Of 1

8/05/2024

Building Style 10 Colonial	SF Bsmt Living 0	Layout 1 Typical
1.Conv. 5.Garrison 9.NE farm	Fin Bsmt Grade 0 0	1.Typical 4. 7.
2.Ranch 6.Split 10.Colonia	Secondary Heat 0	2.Inadeq 5. 8.
3.R Ranch/ 7.Contemp 11.Cottage	Heat Type 100% 1 Hot Water BB	3. 6. 9.
4.Cape 8.Log 12.Gambrel	1.HWBB 5.FWA 9.None	Attic 9 None
Dwelling Units 1	2.HWCI 6.Monitor 10.UNH2F	1.1/4 Fin 4.Full Fin 7.
Other Units 0	3.HWRF 7.Electric 11.Geother	2.1/2 Fin 5.FI/Stair 8.
Stories 5 One & 3/4 Story	4.Steam 8.FI/Wall 12.Heat/Co	3.3/4 Fin 6. 9.None
1.1 4.1.5 7.	Cool Type 0% 9 None	Insulation 1 Full
2.2 5.1.75 8.	1.Central 4.W&C Air 7.	1.Full 4.Minimal 7.
3.3 6.2.5 9.	2.Evapor 5. 8.	2.Heavy 5. 8.
Exterior Walls 1 Clapboard	3.H Pump 6. 9.None	3.Capped 6. 9.None
1.Clapboar 5.Stucco 9.B & B	Kitchen Style 2 Typical	Unfinished % 0%
2.Vin/Al 6.Brick 10.Cemplan	1.Modern 4.Obsolete	Grade & Factor 3 Average 110%
3.Compos./ 7.Stone 11.Concret	2.Typical 5. 8.	1.E Grade 4.B Grade 7.SC Grade
4.Asbestos 8.Wood Shi 12.Wood Bo	3.Old Type 6. 9.None	2.C Grade 5.A Grade 8.
Roof Surface 1 Asphalt Shingles	Bath(s) Style 1 Modern Bath(s)	3.Grade 6.AA Grade 9.Same
1.Asphalt 4.Composit 7.Other	1.Modern 4.Obsolete 7.	SQFT (Footprint) 840
2.Slate 5.Wood 8.	2.Typical 5. 8.	Condition 5 Above Average
3.Metal 6.Roll Roo 9.	3.Old Type 6. 9.None	1.Poor 4.Avg 7.V G
SF Masonry Trim 0	# Rooms 6	2.Fair 3.Avg 8.Exc
SOLAR VOLTAIC 0	# Bedrooms 4	3.Avg- 4.Good 9.Same
OPEN-4- 0	# Full Baths 2	Phys. % Good 0%
Year Built 1987	# Half Baths 1	Funct. % Good 100%
Year Remodeled 0	# Addn Fixtures 0	Functional Code 9 None
Foundation 1 Concrete	# Fireplaces 0	1.Incomp 4.Delap 5.Delay
1.Concrete 4.Wood 7.		2.O-Built 5.Bsmt 6.Long term
2.C Block 5.Slab 8.		3.Damage 6.Style 7.None
3.Br/Stone 6.Piers 9.		Econ. % Good 100%
Basement 4 Full Basement		Economic Code None
1.1/4 Bmt 4.Full Bmt 7.		0.None 3.No Power 6.Obsolete
2.1/2 Bmt 5.Crwl 8.		1.Location 4.Generate 9.None
3.3/4 Bmt 6. 9.None		2.Encroach 5.Flood Pl 9.
Bsmt Gar # Cars 0		Entrance Code 5 Estimated
Wet Basement 1 Dry Basement		1.Interior 4.Vacant 7.
1.Dry 4. 7.		2.Refusal 5.Estimate 8.
2.Damp 5. 8.		3.Informed 6. 9.
3.Wet 6. 9.		Information Code 5 Estimate
		1.Owner 4.Agent 7.
		2.Relative 5.Estimate 8.
		3.Tenant 6.Other 9.

Date Inspected 5/16/2024

Additions, Outbuildings & Improvements

Type	Year	Units	Grade	Cond	Phys.	Funct.	Sound Value
2 Two Story Frame	1998	352	0 0	0	0 %	100 %	
68 Wood Deck	1998	256	3 100	4	0 %	100 %	1.One Story Fram
68 Wood Deck	1998	64	3 100	4	0 %	100 %	2.Two Story Fram
24 Frame Shed	1999	48	0 0	0	0 %	100 %	3.Three Story Fr
24 Frame Shed	1998	100	3 100	4	0 %	100 %	4.1 & 1/2 Story
					%	%	5.1 & 3/4 Story
					%	%	6.2 & 1/2 Story
					%	%	21.Open Frame Por
					%	%	22.Encl Frame Por
					%	%	23.Frame Garage
					%	%	24.Frame Shed
					%	%	25.Frame Bay Wind
					%	%	26.1SFr Overhang
					%	%	27.Unfin Basement
					%	%	28.Unfinished Att
					%	%	29.Finished Attic

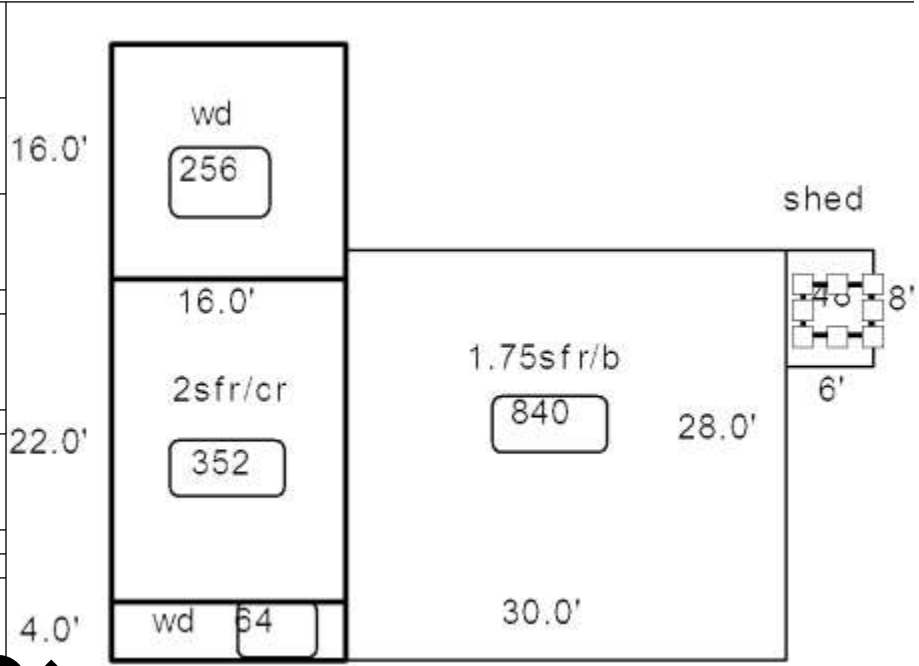

Proposed Value