

BROWN, KEVIN F
BROWN, PATRICIA M
44 CHARLONATE DR.
GRAY ME 04039

B8904P92

Property Data		
Neighborhood	83 Avg-Good Location	
Tree Growth Year	0	
REVIEW	0	
Building Permit	0	
Zone/Land Use	11 Rural Residential & Agri	
Secondary Zone		
Topography	1 Level	
1. Hill	4. Below St	7.
2. Rolling	5. Low	8.
3. Above St	6. Swampy	9.
Utilities	4. Filled Well/Point 6 Septic System	
1. Public	4. Dug Well/Po	7. Cesspool
2. Water	5. Dug Well	8. Lake
3. Holding Ta	6. Septic	9. None
Street	1 Paved	
1. Paved	4. Proposed	8.
2. Semi Imp	5. R/O/W	9.
3. Gravel	6.	9. None
GIS Map	9	
Field Review	1	

Inspection Witnessed By:

X		Date
No./Date	Description	Date Insp.

Notes:
5/24- DR FIELD REVIEW

Gray

Assessment Record				
Year	Land	Buildings	Exempt	Total
2011	60,000	133,143	8,500	184,643
2012	60,000	133,143	8,500	184,643
2013	60,000	133,143	8,500	184,643
2014	60,000	135,663	8,500	187,163
2015	60,000	133,100	9,000	184,100
2016	60,000	133,100	9,000	184,100
2017	60,000	133,100	13,500	179,600
2018	60,000	133,100	18,000	175,100
2019	74,500	182,900	20,000	237,400
2020	74,500	185,600	20,000	240,100
2021	74,600	185,600	25,000	235,200
2022	74,600	185,600	25,000	235,200
2023	74,600	204,300	25,000	253,900
Calc.	158,600	313,000	25,000	446,600

Land Data						
Front Foot	Type	Effective		Influence		Influence Codes
		Frontage	Depth	Factor	Code	
11. Water (0-200)				%	1. Unimproved	
12. Water (201-400)				%	2. Excess Frtg	
13. Water (401-800)				%	3. Topography	
14. Water (801-160)				%	4. Size/Shape	
15. Water (1601-32)				%	5. Access	
				%	6. Restriction	
				%	7. Open Space	
				%	8. Environmental	
				%	9. Condo	
Square Foot		Square Feet			Acres	
16. Water (3201-				%	30. Blueberry(1-20	
17. Water SF Amen				%	31. Blueberry(21 -	
18. Water View				%	32. Crop Land	
19. Water Influen				%	33. Pasture	
20. ShoreFront A				%	34. Shorefront B	
				%	35. Shorefront C	
				%	36. ANTENNA SITE	
				%	37. Softwood TG	
				%	38. Mixed Wood TG	
				%	39. Hardwood TG	
				%	40. Wasteland	
				%	41. Woodland	
				%	42. Mobile Home Si	
				%	43. Camp Site	
				%	44. Lot Improvemen	
				%	45. BA SF - Oce	
				%	46. SP Meadow Cond	
Fract. Acre		Acreage/Sites				
21. Base Lot	21	1.84	100	%	0	
22. Base Lot Vacan	24	3.19	100	%	0	
23. Base Lot Unpav				%		
Acres						
24. Acres to 10				%		
25. Acres 11-30				%		
26. Acres 31-50				%		
27. Acres 51& over				%		
28. Acres 71 & Ove				%		
29. Woods (41+)				%		
Total Acreage		5.03				

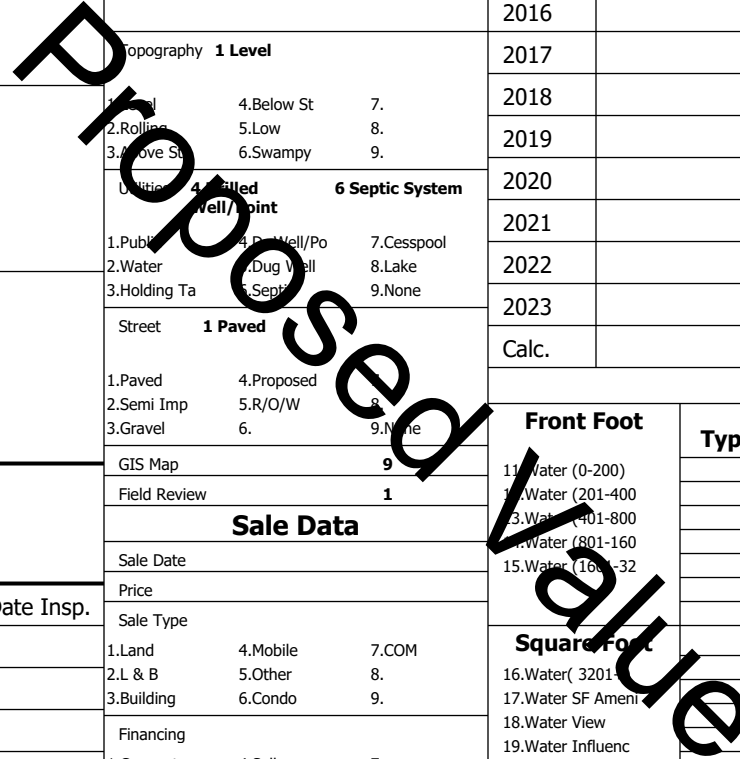

Gray

Map Lot 009-016-029-000

Account 678

Location 44 CHARLONATE DR

Card 1

Of 1

8/05/2024

Building Style 2 Ranch	SF Bsmt Living 560	Layout 1 Typical
1.Conv. 5.Garrison 9.NE farm	Fin Bsmt Grade 2 100	1.Typical 4. 7.
2.Ranch 6.Split 10.Colonia	Secondary Heat 0	2.Inadeq 5. 8.
3.R Ranch/ 7.Contemp 11.Cottage	Heat Type 100% 5 Forced Warm Air	3. 6. 9.
4.Cape 8.Log 12.Gambrel	1.HWBB 5.FWA 9.None	Attic 9 None
Dwelling Units 1	2.HWCI 6.Monitor 10.UNH2F	1.1/4 Fin 4.Full Fin 7.
Other Units 0	3.HWRF 7.Electric 11.Geother	2.1/2 Fin 5.FI/Stair 8.
Stories 1 One Story	4.Steam 8.FI/Wall 12.Heat/Co	3.3/4 Fin 6. 9.None
1.1 4.1.5 7.	Cool Type 100% 1 Central Air	Insulation 0
2.2 5.1.75 8.	1.Central 4.W&C Air 7.	1.Full 4.Minimal 7.
3.3 6.2.5 9.	2.Evapor 5. 8.	2.Heavy 5. 8.
Exterior Walls 1 Clapboard	3.H Pump 6. 9.None	3.Capped 6. 9.None
1.Clapboar 5.Stucco 9.B & B	Kitchen Style 2 Typical	Unfinished % 0%
2.Vin/Al 6.Brick 10.Cemplan	1.Modern 4.Obsolete	Grade & Factor 3 Average 110%
3.Compos./ 7.Stone 11.Concret	2.Typical 5. 8.	1.E Grade 4.B Grade 7.SC Grade
4.Asbestos 8.Wood Shi 12.Wood Bo	3.Old Type 6. 9.None	2.D Grade 5.A Grade 8.
Roof Surface 1 Asphalt Shingles	Bath(s) Style 2 Typical Bath(s)	3.C Grade 6.AA Grade 9.Same
1.Asphalt 4.Composit 7.Other	1.Modern 4.Obsolete 7.	SQFT (Footprint) 1344
2.Slate 5.Wood 8.	2.Typical 5. 8.	Condition 5 Above Average
3.Metal 6.Roll Roo 9.	3.Old Type 6. 9.None	1.Poor Avg 7.V G
SF Masonry Trim 0	# Rooms 6	2.Fair Avg 8.Exc
SOLAR VOLTAIC 0	# Bedrooms 3	3.Avg- Good 9.Same
OPEN-4- 0	# Full Baths 2	Phys. % Good 0%
Year Built 1978	# Half Baths 0	Funct. % Good 100%
Year Remodeled 0	# Addn Fixtures 0	Functional Code 9 None
Foundation 1 Concrete	# Fireplaces 0	1.Incomp 4.Delap 5.Layoff
1.Concrete 4.Wood 7.		2.O-Built 5.Bsmt 8.Long term
2.C Block 5.Slab 8.		3.Damage 6.Style None
3.Br/Stone 6.Piers 9.		Econ. % Good 100%
Basement 4 Full Basement		Economic Code None
1.1/4 Bmt 4.Full Bmt 7.		0.None 3.No Power 6.Obsolete
2.1/2 Bmt 5.CrwI 8.		1.Location 4.Generate 9.None
3.3/4 Bmt 6. 9.None		2.Encroach 5.Flood Pl 9.
Bsmt Gar # Cars 0		Entrance Code 5 Estimated
Wet Basement 1 Dry Basement		1.Interior 4.Vacant 7.
1.Dry 4. 7.		2.Refusal 5.Estimate 8.
2.Damp 5. 8.		3.Informed 6. 9.
3.Wet 6. 9.		Information Code 5 Estimate
		1.Owner 4.Agent 7.
		2.Relative 5.Estimate 8.
		3.Tenant 6.Other 9.

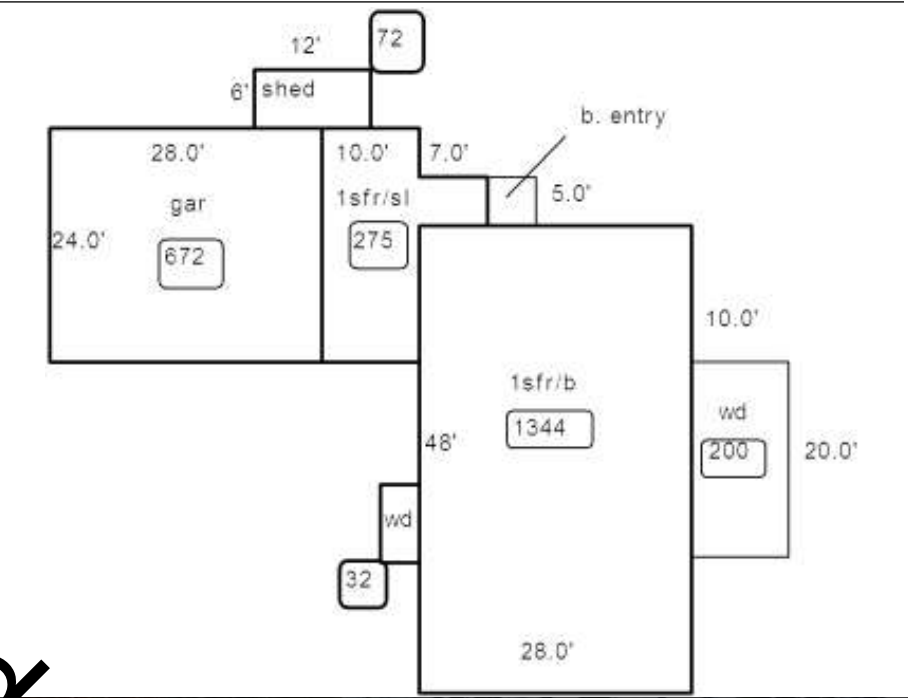

Date Inspected 5/16/2024

Additions, Outbuildings & Improvements

Type	Year	Units	Grade	Cond	Phys.	Funct.	Sound Value
1 One Story Frame	0	275	0 0	0	0 %	100 %	
23 Frame Garage	0	672	0 0	0	0 %	100 %	
24 Frame Shed	0	96	3 100	4	0 %	100 %	
24 Frame Shed	0	192	3 100	4	0 %	100 %	
68 Wood Deck	0	200	3 100	4	0 %	100 %	
68 Wood Deck	0	32	3 100	4	0 %	100 %	
62 Patio	2012	180	3 100	4	0 %	100 %	
90 Generator	2018	1	3 100	4	0 %	100 %	
					%	%	
					%	%	

- 1.One Story Fram
- 2.Two Story Fram
- 3.Three Story Fr
- 4.1 & 1/2 Story
- 5.1 & 3/4 Story
- 6.2 & 1/2 Story
- 21.Open Frame Por
- 22.Encl Frame Por
- 23.Frame Garage
- 24.Frame Shed
- 25.Frame Bay Wind
- 26.1SFr Overhang
- 27.Unfin Basement
- 28.Unfinished Att
- 29.Finished Attic