

CLARK, RONALD A
CLARK, KATHLEEN A
25 CHARLONATE DRIVE
GRAY ME 04039

B9298P323

Inspection Witnessed By:

No./Date	Description	Date Insp.
X		

Notes:
5/24- DR FIELD REVIEW

Gray

Property Data			Assessment Record						
Neighborhood 83 Avg-Good Location			Year	Land	Buildings	Exempt	Total		
Tree Growth Year 0			2011	57,000	147,869	8,500	196,369		
REVIEW 0			2012	57,000	147,869	8,500	196,369		
Building Permit 0			2013	57,000	147,869	8,500	196,369		
Zone/Land Use 11 Rural Residential & Agri			2014	57,000	147,869	8,500	196,369		
Secondary Zone			2015	57,000	147,900	9,000	195,900		
Topography 1 Level			2016	57,000	147,900	9,000	195,900		
1. Hill 4. Below St 7.			2017	57,000	149,400	13,500	192,900		
2. Rolling 5. Low 8.			2018	57,000	149,400	18,000	188,400		
3. Above St 6. Swampy 9.			2019	65,500	179,200	20,000	224,700		
Utilities 4. Filled Well/Point 6 Septic System			2020	65,500	179,200	20,000	224,700		
1. Public 4. Dug Well/Po 7. Cesspool			2021	65,300	179,200	25,000	219,500		
2. Water 8. Lake			2022	65,300	179,200	25,000	219,500		
3. Holding Ta 9. None			2023	65,300	197,900	25,000	238,200		
Street 1 Paved			Calc.	138,200	325,100	25,000	438,300		
1. Paved 4. Proposed			Land Data						
2. Semi Imp 5. R/O/W			Front Foot	Type	Effective		Influence		Influence Codes
3. Gravel 6. None			11. Water (0-200)		Frontage	Depth	Factor	Code	
GIS Map 9			12. Water (201-400)				%		1. Unimproved
Field Review 1			13. Water (401-800)				%		2. Excess Frtg
Sale Data			14. Water (801-160)				%		3. Topography
Sale Date			15. Water (161-32)				%		4. Size/Shape
Price			16. Water (3201-)				%		5. Access
Sale Type			17. Water SF Amen				%		6. Restriction
1. Land 4. Mobile 7.COM			18. Water View				%		7. Open Space
2. L & B 5. Other 8.			19. Water Influen				%		8. Environmental
3. Building 6. Condo 9.			20. ShoreFront A				%		9. Condo
Financing			Square Foot	Square Feet					Acres
1. Convent 4. Seller 7.			21. Base Lot	21	1.84	100	%	0	30. Blueberry(1-20
2. FHA/VA 5. Private 8.			22. Base Lot Vacan	24	0.11	100	%	0	31. Blueberry(21 -
3. Assumed 6. Cash 9.Unknown			23. Base Lot Unpav				%		32. Crop Land
Validity			Acres				%		33. Pasture
1. Valid 4. Split 7. Multiple			24. Acres to 10				%		34. Shorefront B
2. Related 5. Partial 8. Other			25. Acres 11-30				%		35. Shorefront C
3. Distress 6. Exempt 9. Estate			26. Acres 31-50				%		36. ANTENNA SITE
Verified			27. Acres 51& over				%		37. Softwood TG
1. Buyer 4. Agent 7. Family			28. Acres 71 & Ove				%		38. Mixed Wood TG
2. Seller 5. Pub Rec 8. Other			29. Woods (41+)				%		39. Hardwood TG
3. Lender 6. MLS 9.			Total Acreage		1.95				40. Wasteland

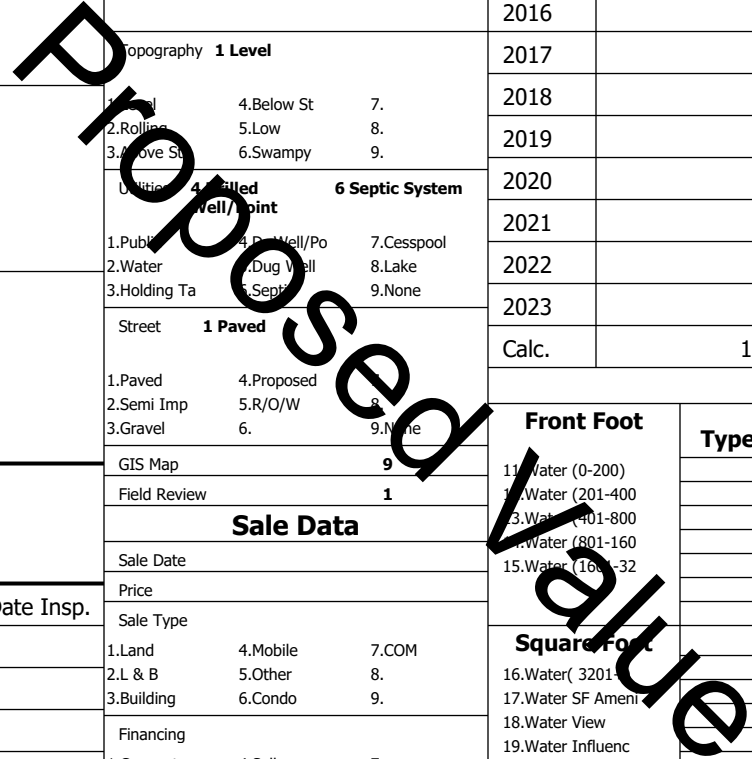

46.SP Meadow Cond

Gray

Map Lot 009-016-021-000

Account 670

Location 25 CHARLONATE DR

Card 1

Of 1

8/05/2024

Building Style 2 Ranch	SF Bsmt Living 0	Layout 1 Typical
1.Conv. 5.Garrison 9.NE farm	Fin Bsmt Grade 0 0	1.Typical 4. 7.
2.Ranch 6.Split 10.Colonia	Secondary Heat 0	2.Inadeq 5. 8.
3.R Ranch/ 7.Contemp 11.Cottage	Heat Type 100% 1 Hot Water BB	3. 6. 9.
4.Cape 8.Log 12.Gambrel	1.HWBB 5.FWA 9.None	Attic 9 None
Dwelling Units 1	2.HWCI 6.Monitor 10.UNH2F	1.1/4 Fin 4.Full Fin 7.
Other Units 0	3.HWRF 7.Electric 11.Geother	2.1/2 Fin 5.FI/Stair 8.
Stories 1 One Story	4.Steam 8.FI/Wall 12.Heat/Co	3.3/4 Fin 6. 9.None
1.1 4.1.5 7.	Cool Type 50% 3 Heat Pump	Insulation 1 Full
2.2 5.1.75 8.	1.Central 4.W&C Air 7.	1.Full 4.Minimal 7.
3.3 6.2.5 9.	2.Evapor 5. 8.	2.Heavy 5. 8.
Exterior Walls 2 Vinyl/Aluminum	3.H Pump 6. 9.None	3.Capped 6. 9.None
1.Clapboard 5.Stucco 9.B & B	Kitchen Style 2 Typical	Unfinished % 0%
2.Vin/Al 6.Brick 10.Cemplan	1.Modern 4.Obsolete	Grade & Factor 3 Average 120%
3.Compos./ 7.Stone 11.Concret	2.Typical 5. 8.	1.E Grade 4.B Grade 7.SC Grade
4.Asbestos 8.Wood Shi 12.Wood Bo	3.Old Type 6. 9.None	2.D Grade 5.A Grade 8.
Roof Surface 1 Asphalt Shingles	Bath(s) Style 2 Typical Bath(s)	3.C Grade 6.AA Grade 9.Same
1.Asphalt 4.Composit 7.Other	1.Modern 4.Obsolete 7.	SQFT (Footprint) 960
2.Slate 5.Wood 8.	2.Typical 5. 8.	Condition 5 Above Average
3.Metal 6.Roll Roo 9.	3.Old Type 6. 9.None	1.Poor Avg 7.V G
SF Masonry Trim 0	# Rooms 6	2.Fair Avg 8.Exc
SOLAR VOLTAIC 0	# Bedrooms 3	3.Avg- Good 9.Same
OPEN-4- 0	# Full Baths 2	Phys. % Good 0%
Year Built 1978	# Half Baths 0	Funct. % Good 100%
Year Remodeled 0	# Addn Fixtures 0	Functional Code 9 None
Foundation 1 Concrete	# Fireplaces 0	1.Incomp 4.Delap 9.No
1.Concrete 4.Wood 7.		2.O-Built 5.Bsmt 8.Long term
2.C Block 5.Slab 8.		3.Damage 6.Style 9.None
3.Br/Stone 6.Piers 9.		Econ. % Good 100%
Basement 4 Full Basement		Economic Code None
1.1/4 Bmt 4.Full Bmt 7.		0.None 3.No Power 6.Obsolete
2.1/2 Bmt 5.Crwl 8.		1.Location 4.Generate 9.None
3.3/4 Bmt 6. 9.None		2.Encroach 5.Flood Pl 9.
Bsmt Gar # Cars 0		Entrance Code 5 Estimated
Wet Basement 1 Dry Basement		1.Interior 4.Vacant 7.
1.Dry 4. 7.		2.Refusal 5.Estimate 8.
2.Damp 5. 8.		3.Informed 6. 9.
3.Wet 6. 9.		Information Code 5 Estimate
		1.Owner 4.Agent 7.
		2.Relative 5.Estimate 8.
		3.Tenant 6.Other 9.

Date Inspected 5/16/2024

Additions, Outbuildings & Improvements

Type	Year	Units	Grade	Cond	Phys.	Funct.	Sound Value
1 One Story Frame	1997	768	3 100	5	0 %	100 %	1.One Story Fram
22 Encl Frame Porch	2002	216	3 100	5	0 %	100 %	2.Two Story Fram
73 1.25 St Garage	2002	720	3 100	5	0 %	100 %	3.Three Story Fr
21 Open Frame	2002	72	3 100	5	0 %	100 %	4.1 & 1/2 Story
68 Wood Deck	2009	144	3 100	4	0 %	100 %	5.1 & 3/4 Story
					%	%	6.2 & 1/2 Story
					%	%	21.Open Frame Por
					%	%	22.Encl Frame Por
					%	%	23.Frame Garage
					%	%	24.Frame Shed
					%	%	25.Frame Bay Wind
					%	%	26.1SFr Overhang
					%	%	27.Unfin Basement
					%	%	28.Unfinished Att
					%	%	29.Finished Attic

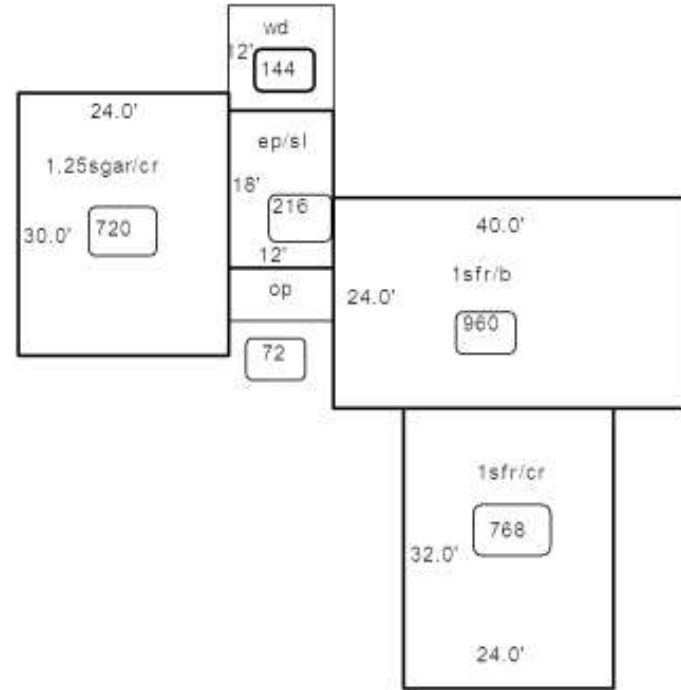

Proposed Value