

SPINNEY, BARBARA L  
95 BLUEBERRY LANE  
GRAY ME 04039

B12552P31

Previous Owner  
SPINNEY, CHARLES J  
SPINNEY, BARBARA L  
95 BLUEBERRY LANE  
GRAY ME 04039  
Sale Date: 1/28/2022

Property Data			Assessment Record				
Neighborhood	83 Avg-Good Location		Year	Land	Buildings	Exempt	Total
Tree Growth Year	0		2011	56,000	149,349	8,500	196,849
REVIEW	0		2012	56,000	149,349	8,500	196,849
Building Permit	0		2013	56,000	149,349	8,500	196,849
Zone/Land Use	11 Rural Residential & Agri		2014	56,000	152,083	8,500	199,583
Secondary Zone			2015	56,000	152,100	9,000	199,100
Topography	1 Level		2016	56,000	152,100	9,000	199,100
			2017	56,000	163,900	13,500	206,400
			2018	56,000	163,900	18,000	201,900
			2019	64,900	216,600	20,000	261,500
			2020	64,900	219,300	26,000	258,200
			2021	65,000	219,300	31,000	253,300
			2022	65,000	219,300	31,000	253,300
			2023	65,000	249,300	31,000	283,300
			Calc.	137,500	380,100	31,000	486,600

Land Data		Front Foot		Effective		Influence		Influence Codes
Type		Frontage	Depth	Factor	Code			
1. Water (0-200)				%		1.Unimproved		
2. Water (201-400)				%		2.Excess Frtg		
3. Water (401-800)				%		3.Topography		
4. Water (801-1600)				%		4.Size/Shape		
5. Water (1601-3200)				%		5.Access		
				%		6.Restriction		
				%		7.Open Space		
				%		8.Environmental		
				%		9.Condo		
Square Foot		Square Feet				Acres		
16. Water (3201-6400)				%		30.Blueberry(1-20		
17. Water SF Amenities				%		31.Blueberry(21 -		
18. Water View				%		32.Crop Land		
19. Water Influence				%		33.Pasture		
20. ShoreFront A				%		34.Shorefront B		
				%		35.Shorefront C		
				%		36.ANTENNA SITE		
				%		37.Softwood TG		
				%		38.Mixed Wood TG		
				%		39.Hardwood TG		
				%		40.Wasteland		
				%		41.Woodland		
				%		42.Mobile Home Si		
				%		43.Camp Site		
				%		44.Lot Improvemen		
				%		45.BA SF - Oce		
				%		46.SP Meadow Cond		
		<b>Total Acreage</b>		1.84				

Inspection Witnessed By:

X	Date
No./Date	Description
	Date Insp.

Notes:  
5/24- DR FIELD REVIEW

Gray

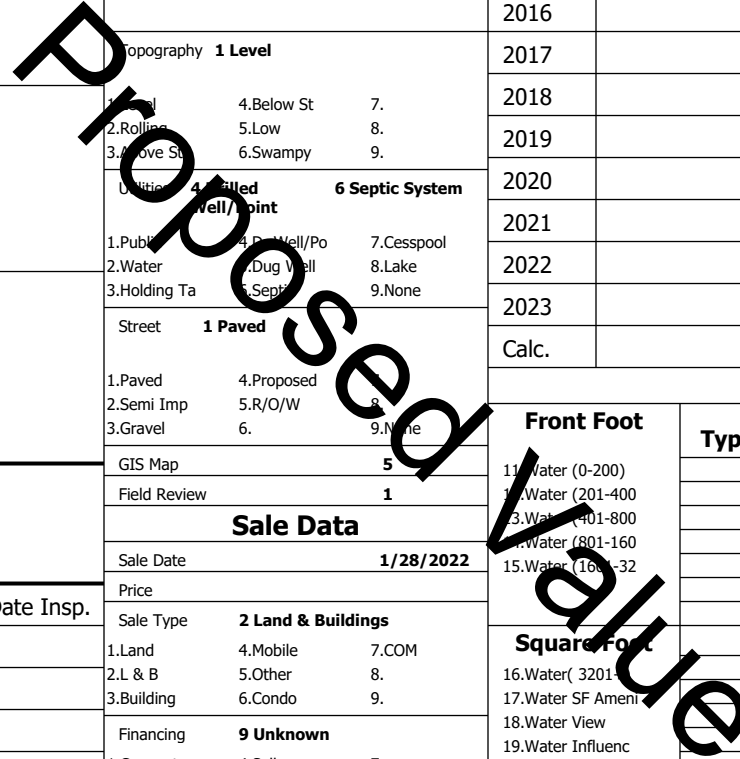

**Gray**

Map Lot 005-016-082-000

Account 731

Location 95 BLUEBERRY LN

Card 1

Of 1

8/05/2024

Building Style <b>10 Colonial</b>	SF Bsmt Living <b>0</b>	Layout <b>1 Typical</b>
1.Conv. 5.Garrison 9.NE farm	Fin Bsmt Grade <b>0 0</b>	1.Typical 4. 7.
2.Ranch 6.Split 10.Colonia	Secondary Heat <b>0</b>	2.Inadeq 5. 8.
3.R Ranch/ 7.Contemp 11.Cottage	Heat Type <b>100% 1 Hot Water BB</b>	3. 6. 9.
4.Cape 8.Log 12.Gambrel	1.HWBB 5.FWA 9.None	Attic <b>9 None</b>
Dwelling Units <b>1</b>	2.HWCI 6.Monitor 10.UNH2F	1.1/4 Fin 4.Full Fin 7.
Other Units <b>0</b>	3.HWRF 7.Electric 11.Geother	2.1/2 Fin 5.FI/Stair 8.
Stories <b>2 Two Story</b>	4.Steam 8.FI/Wall 12.Heat/Co	3.3/4 Fin 6. 9.None
1.1 4.1.5 7.	Cool Type <b>0% 9 None</b>	Insulation <b>1 Full</b>
2.2 5.1.75 8.	1.Central 4.W&C Air 7.	1.Full 4.Minimal 7.
3.3 6.2.5 9.	2.Evapor 5. 8.	2.Heavy 5. 8.
Exterior Walls <b>2 Vinyl/Aluminum</b>	3.H Pump 6. 9.None	3.Capped 6. 9.None
1.Clapboard 5.Stucco 9.B & B	Kitchen Style <b>2 Typical</b>	Unfinished % <b>0%</b>
2.Vin/Al 6.Brick 10.Cemplan	1.Modern 4.Obsolete	Grade & Factor <b>3 Average 110%</b>
3.Compos./ 7.Stone 11.Concret	2.Typical 5. 8.	1.E Grade 4.B Grade 7.SC Grade
4.Asbestos 8.Wood Shi 12.Wood Bo	3.Old Type 6. 9.None	2.C Grade 5.A Grade 8.
Roof Surface <b>1 Asphalt Shingles</b>	Bath(s) Style <b>2 Typical Bath(s)</b>	3.Grade 6.AA Grade 9.Same
1.Asphalt 4.Composit 7.Other	1.Modern 4.Obsolete 7.	SQFT (Footprint) <b>952</b>
2.Slate 5.Wood 8.	2.Typical 5. 8.	Condition <b>5 Above Average</b>
3.Metal 6.Roll Roo 9.	3.Old Type 6. 9.None	1.Poor Avg 7.V G
SF Masonry Trim <b>0</b>	# Rooms <b>6</b>	2.Fair Avg 8.Exc
SOLAR VOLTAIC <b>0</b>	# Bedrooms <b>3</b>	3.Avg- Good 9.Same
OPEN-4- <b>0</b>	# Full Baths <b>2</b>	Phys. % Good <b>0%</b>
Year Built <b>1995</b>	# Half Baths <b>0</b>	Funct. % Good <b>100%</b>
Year Remodeled <b>0</b>	# Addn Fixtures <b>0</b>	Functional Code <b>9 None</b>
Foundation <b>1 Concrete</b>	# Fireplaces <b>0</b>	1.Incomp 4.Delap 9.Layoff
1.Concrete 4.Wood 7.		2.O-Built 5.Bsmt 8.Long term
2.C Block 5.Slab 8.		3.Damage 6.Style None
3.Br/Stone 6.Piers 9.		Econ. % Good <b>100%</b>
Basement <b>4 Full Basement</b>		Economic Code <b>None</b>
1.1/4 Bmt 4.Full Bmt 7.		0.None 3.No Power 6.Obsolete
2.1/2 Bmt 5.CrwI 8.		1.Location 4.Generate 9.None
3.3/4 Bmt 6. 9.None		2.Encroach 5.Flood Pl 9.
Bsmt Gar # Cars <b>0</b>		Entrance Code <b>5 Estimated</b>
Wet Basement <b>1 Dry Basement</b>		1.Interior 4.Vacant 7.
1.Dry 4. 7.		2.Refusal 5.Estimate 8.
2.Damp 5. 8.	3.Informed 6. 9.	
3.Wet 6. 9.	Information Code <b>5 Estimate</b>	
	1.Owner 4.Agent 7.	
	2.Relative 5.Estimate 8.	
	3.Tenant 6.Other 9.	

Date Inspected 5/16/2024

**Additions, Outbuildings & Improvements**

Type	Year	Units	Grade	Cond	Phys.	Funct.	Sound Value
11 1 Story/Basement	0	112	0 0	0	0 %	100 %	
23 Frame Garage	1999	1040	3 100	4	0 %	100 %	
24 Frame Shed	0	104	2 100	2	0 %	100 %	
21 Open Frame	0	20	0 0	0	0 %	100 %	
90 Generator	2018	1	3 100	4	0 %	100 %	
68 Wood Deck	2023	460	0 0	0	0 %	100 %	
					%	%	
					%	%	
					%	%	
					%	%	
					%	%	

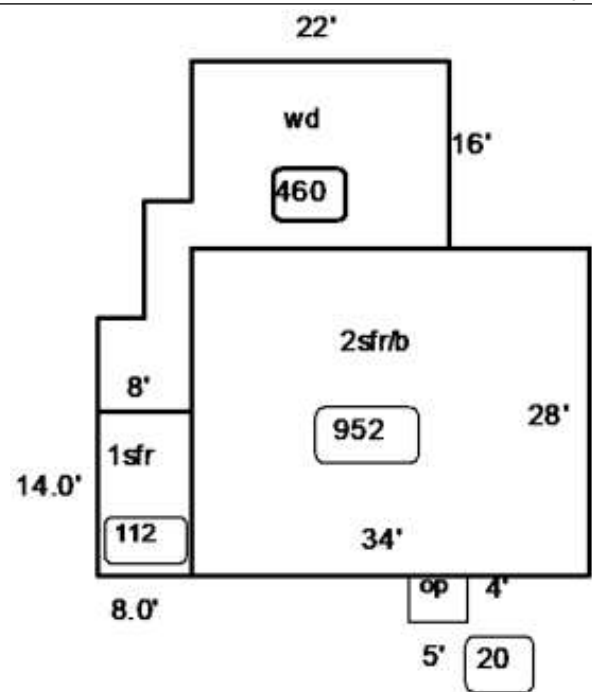

Proposed Value