

DAISEY, GEORGE R
241 N RAYMOND RD
GRAY ME 04039

B16308P44

Property Data			Assessment Record						
Neighborhood 82 Average Location			Year	Land	Buildings	Exempt	Total		
Tree Growth Year 0			2011	47,200	36,619	0	83,819		
REVIEW 0			2012	47,200	36,619	8,500	75,319		
Building Permit 0			2013	47,200	36,619	8,500	75,319		
Zone/Land Use 23 Lake District			2014	47,200	36,619	8,500	75,319		
Secondary Zone			2015	47,200	36,600	9,000	74,800		
Topography 1 Level			2016	47,200	36,600	9,000	74,800		
1. Hill 4. Below St 7.			2017	47,200	69,200	13,500	102,900		
2. Rolling 5. Low 8.			2018	47,200	69,200	18,000	98,400		
3. Above St 6. Swampy 9.			2019	71,100	104,100	20,000	155,200		
Utilities 4 Filled Well/Point 6 Septic System			2020	71,100	104,100	20,000	155,200		
1. Public 4. Dug Well/Po 7. Cesspool			2021	71,100	104,100	25,000	150,200		
2. Water 8. Lake			2022	71,100	104,100	25,000	150,200		
3. Holding Ta 9. None			2023	71,100	127,600	25,000	173,700		
Street 1 Paved			Calc.	127,200	152,200	25,000	254,400		
1. Paved 4. Proposed			Land Data						
2. Semi Imp 5. R/O/W			Front Foot	Type	Effective		Influence		Influence Codes
3. Gravel 6. None					Frontage	Depth	Factor	Code	
GIS Map 3			11. Water (0-200)				%		1. Unimproved
Field Review 1			12. Water (201-400)				%		2. Excess Frtg
Sale Data			13. Water (401-800)				%		3. Topography
Sale Date 5/17/2001			14. Water (801-160)				%		4. Size/Shape
Price			15. Water (161-32)				%		5. Access
Sale Type			16. Water (3201-4)				%		6. Restriction
1. Land 4. Mobile 7.COM			17. Water SF Amen				%		7. Open Space
2. L & B 5. Other 8.			18. Water View				%		8. Environmental
3. Building 6. Condo 9.			19. Water Influen				%		9. Condo
Financing			20. ShoreFront A				%		30. Blueberry(1-20
1. Convent 4. Seller 7.			Square Foot	Square Feet					31. Blueberry(21 -
2. FHA/VA 5. Private 8.			21. Base Lot						32. Crop Land
3. Assumed 6. Cash 9.Unknown			22. Base Lot Vacan						33. Pasture
Validity			23. Base Lot Unpav						34. Shorefront B
1. Valid 4. Split 7. Multiple			Fract. Acre	Acreege/Sites					35. Shorefront C
2. Related 5. Partial 8. Other			24. Acres to 10	21	1.84	100	%	0	36. ANTENNA SITE
3. Distress 6. Exempt 9. Estate			25. Acres 11-30	24	0.36	100	%	0	37. Softwood TG
Verified			26. Acres 31-50				%		38. Mixed Wood TG
1. Buyer 4. Agent 7. Family			27. Acres 51& over				%		39. Hardwood TG
2. Seller 5. Pub Rec 8. Other			28. Acres 71 & Ove				%		40. Wasteland
3. Lender 6. MLS 9.			29. Woods (41+)				%		41. Woodland
			Total Acreege 2.20						42. Mobile Home Si
									43. Camp Site
									44. Lot Improvemen
									45. BA SF - Oce
									46. SP Meadow Cond

Inspection Witnessed By:

X	Date	Description	Date Insp.

Notes:
first payment paid by Quicken Loans ck 16430879

Gray

Gray

Map Lot 003-005-010-001

Account 146

Location 241 NORTH RAYMOND RD

Card 1 Of 1

8/05/2024

Building Style 4 Cape Cod	SF Bsmt Living 0	Layout 1 Typical
1.Conv. 5.Garrison 9.NE farm	Fin Bsmt Grade 0 0	1.Typical 4. 7.
2.Ranch 6.Split 10.Colonia	Secondary Heat 0	2.Inadeq 5. 8.
3.R Ranch/ 7.Contemp 11.Cottage	Heat Type 100% 13 W Stove	3. 6. 9.
4.Cape 8.Log 12.Gambrel	1.HWBB 5.FWA 9.None	Attic 9 None
Dwelling Units 1	2.HWCI 6.Monitor 10.UNH2F	1.1/4 Fin 4.Full Fin 7.
Other Units 0	3.HWRF 7.Electric 11.Geother	2.1/2 Fin 5.FI/Stair 8.
Stories 2 Two Story	4.Steam 8.FI/Wall 12.Heat/Co	3.3/4 Fin 6. 9.None
1.1 4.1.5 7.	Cool Type 100% 3 Heat Pump	Insulation 1 Full
2.2 5.1.75 8.	1.Central 4.W&C Air 7.	1.Full 4.Minimal 7.
3.3 6.2.5 9.	2.Evapor 5. 8.	2.Heavy 5. 8.
Exterior Walls 2 Vinyl/Aluminum	3.H Pump 6. 9.None	3.Capped 6. 9.None
1.Clapboar 5.Stucco 9.B & B	Kitchen Style 2 Typical	Unfinished % 0%
2.Vin/Al 6.Brick 10.Cemplan	1.Modern 4.Obsolete	Grade & Factor 3 Average 100%
3.Compos./ 7.Stone 11.Concret	2.Typical 5. 8.	1.E Grade 4.B Grade 7.SC Grade
4.Asbestos 8.Wood Shi 12.Wood Bo	3.Old Type 6. 9.None	2.D Grade 5.A Grade 8.
Roof Surface 1 Asphalt Shingles	Bath(s) Style 2 Typical Bath(s)	3.Grade 6.AA Grade 9.Same
1.Asphalt 4.Composit 7.Other	1.Modern 4.Obsolete 7.	SQFT (Footprint) 576
2.Slate 5.Wood 8.	2.Typical 5. 8.	Condition 2 Below Average
3.Metal 6.Roll Roo 9.	3.Old Type 6. 9.None	1.Poor Avg 7.V G
SF Masonry Trim 0	# Rooms 5	2.Fair Avg 8.Exc
SOLAR VOLTAIC 0	# Bedrooms 3	3.Avg-Good 9.Same
OPEN-4- 0	# Full Baths 1	Phys. % Good 0%
Year Built 2005	# Half Baths 0	Funct. % Good 100%
Year Remodeled 0	# Addn Fixtures 0	Functional Code 9 None
Foundation 5 Concrete Slab	# Fireplaces 0	1.Incomp 4.Delay 5. Layo
1.Concrete 4.Wood 7.		2.O-Built 5.Bsmt 6.Long term
2.C Block 5.Slab 8.		3.Damage 6.Style 7.None
3.Br/Stone 6.Piers 9.		Econ. % Good 100%
Basement 9 No Basement		Economic Code None
1.1/4 Bmt 4.Full Bmt 7.		0.None 3.No Power 6.Obsolete
2.1/2 Bmt 5.Crwl 8.		1.Location 4.Generate 9.None
3.3/4 Bmt 6. 9.None		2.Encroach 5.Flood Pl 9.
Bsmt Gar # Cars 0		Entrance Code 1 Interior Inspect
Wet Basement 9 No Basement		1.Interior 4.Vacant 7.
1.Dry 4. 7.		2.Refusal 5.Estimate 8.
2.Damp 5. 8.		3.Informed 6. 9.
3.Wet 6. 9.		Information Code 1 Owner
		1.Owner 4.Agent 7.
		2.Relative 5.Estimate 8.
		3.Tenant 6.Other 9.

Date Inspected 6/24/2015

Additions, Outbuildings & Improvements

Type	Year	Units	Grade	Cond	Phys.	Funct.	Sound Value
68 Wood Deck	0	72	0 0	4	0 %	100 %	
68 Wood Deck	0	48	0 0	4	0 %	100 %	
24 Frame Shed	2001	144	2 100	4	0 %	100 %	
					%	%	
					%	%	
					%	%	
					%	%	
					%	%	
					%	%	
					%	%	
					%	%	

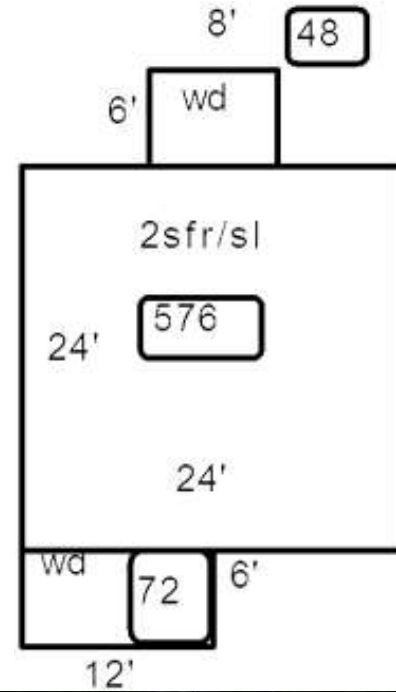

Proposed Value